WEATHER FORECAST

Victoria and Vicinity and Vancouver and Vicinity—Moderate to fresh westerly winds, partly cloudy and cool, with showers.

Juan de Fuca to Estevan—Moderate to fresh westerly winds, partly cloudy, with occasional rain.

The Daily Colonist.

(ESTABLISHED 1858)

COLONIST TELEPHONES

Advertising ..... Empire 4114
Business Office ..... Empire 4114
Circulation ..... Garden 1812
Job Printing ..... Garden 5241
Editorial Rooms ..... Empire 4111
Social Editor ..... Empire 3311

NO. 189—SEVENTY-SIXTH YEAR | VICTORIA, BRITISH COLUMBIA, FRIDAY, JULY 20, 1934 | EIGHTEEN PAGES

EXTEND LIFEGUARDS Safety Devices and Boat Will Be Placed at Strategic Point of Waterfront — Page 10

FISH PREDICT HARVEST Leap for Food When Prospect Good, but Never Prophets of Evil—Page 9

Reports Disclose *EXPORTS INCREASING* That Sales for June Foreign Trade Are Higher by $12,000,000—Page 5

DUMB WOMAN IS MURDERED AT SEATTLE

Rooming-House Proprietor Finds Body on Floor—Brutally Clubbed

POLICE SEARCHING FOR HER COMPANION

SEATTLE, July 19 (AP).—A deaf and dumb woman, who had been taken to an apartment house here last Monday afternoon by a man who rented a room for her, was found lying on the floor of the room tonight, brutally murdered.

The apartment house manager, Mrs. Theresa Albrecht, had become alarmed because she had neither seen nor heard from the guest.

BEATEN ON HEAD

She summoned police, and they found the body lying face down at the foot of the bed, they said. The woman had apparently been killed by several blows on the back of the head with a blunt instrument. Her hat was matted with blood.

Her coat was on, as if she had just entered or intended leaving the room.

Chief Deputy Coroner Dr. W. H. Corson said she had been dead about three days.

Mrs. Albrecht quoted the man who rented the room as saying to her: "I'll pay the rent for one week. If she leaves in the meantime find out where she is going. I'll be back."

He paid the rent and talked to the woman in sign language. She nodded.

The man, about fifty years old, was dressed like a laborer, and gave the name "Hendricks," Mrs. Albrecht said.

MACDONALD ON CANADIAN SOIL

British Premier Welcomed by Premier of Canada—Taking Holiday

QUEBEC, July 19 (CP).—Apparently in excellent health and spirits, Prime Minister J. Ramsay MacDonald was heading eastward tonight on a long-promised pilgrimage to the Maritime Provinces, with Digby, N.S., his immediate destination.

With an entire lack of ceremony, in keeping with his expressed desire that his vacation trip might free him entirely from political or official duties, the British Prime Minister landed at Quebec this morning, accompanied only by his daughter, Ishbel, and a secret service operative.

A stay of some eight weeks in Canada, probably most of the time in Nova Scotia, was the intention of the distinguished visitors. Mr. MacDonald said he would make a leisurely tour, stopping wherever he found the restful surroundings he sought.

A welcome to Canada was personally extended by Prime Minister R. B. Bennett. He accompanied the British Prime Minister to his hotel and spent the morning in his company.

IN SMALL COTTAGE

DIGBY, N.S., July 19 (CP).—In a small but well-equipped cottage that commands a magnificent view of the peaceful Annapolis basin, Britain's tired Prime Minister plans to spend two restful weeks freed from the cares of state, accompanied by his daughter, Ishbel.

There Rt. Hon. Ramsay MacDonald may enjoy deep-sea fishing on either Annapolis basin or the mighty Bay of Fundy. He may tramp many miles through virgin forests.

NOT DISCOURAGED BY DEATH THREAT

Three Hours After Period of Grace, Austrian Terrorists Get Busy With Bombs

VIENNA, July 19 (AP).—Bombers got busy, today, after the expiration of Chancellor Dollfuss' ultimatum requiring surrender of explosives under threat of the death penalty.

The five-day period of grace for terrorists—said by the Government to be Nazis—ended at midnight, and three hours later a terrific blast wrecked the upper section of the Nordkette cable railway, connecting Innsbruck with the mountain top.

The police riding school at Vienna was bombed, and two pedestrians were injured.

The Fatherland Front (Government party) headquarters at Vorarlberg also were blasted.

Scene On "War" Front at San Francisco

—Central Press Photograph.

The Picture Above Was Taken Several Days Ago After the National Guard Occupied San Francisco's Waterfront. Soldiers Are Seen Filling Sandbags for the Erection of Numerous Machine Gun Nests placed at Strategic Points in the Disturbed Strike Area.

TO AUGMENT AIR FORCE

Great Britain Will Add Forty-One Squadrons to Her Fleet

LONDON, July 19 (CP). — "We cannot delay any longer," declared Stanley Baldwin, acting Prime Minister, in the House of Commons today as he made the long-awaited announcements of British air force expansion.

Forty-one new squadrons will be added to the R.A.F., or a total of about 500 new machines, said Mr. Baldwin. This will take place over a period of five years, including the present year.

FOR DEFENCE

Pursuing the decision that the British air force must be brought to equality with that of any country within striking distance, the home defence force will be raised to seventy-five squadrons. The other eight new squadrons will be added to the fleet air arm and the air force abroad.

Mr. Baldwin stressed the policy of the British Government had consistently been to support international disarmament. That policy has not changed, and even now the British Government is striving to break the deadlock at Geneva.

Furthermore, the British had con-

Continued on Page 2, Column 3

Bill to Aid Cattle Men Goes Ahead

LONDON, July 19 (CP).—By 216 votes to 42, the House of Commons, tonight, gave a second reading to the bill setting up a scheme in aid of the cattle industry, by which the home producer will be subsidized at the expense of foreign countries.

Designed to halt the decline in Britain's livestock trade, the scheme provides $15,000,000 in subsidies for the home producer—a sum the Government plans to recover eventually by levies on imported cattle.

Province Adopts New System for Markets Control

Creation of Provincial and Regional Marketing Boards for Regulation of Primary Products Is Completed by Official Proclamation of Act—Three Distinct Spheres of Influence

BRITISH Columbia enters today on the new ground of controlled marketing of natural products, though the degree of control has yet to be defined. The "Natural Products Marketing (British Columbia) Act" was gazetted yesterday and becomes effective today by Government proclamation. Under it there will be three distinct spheres of influence, involving Federal control under Dominion statute; inter-provincial control, yet to be worked out; and Provincial control within British Columbia jurisdiction.

The scope of the act touches three of the four major primary industries of the province, namely agriculture, lumbering, and fisheries. Minerals only are exempt. Also, through derivatives, the law can be stretched to cover a wide range of secondary products wholly or partly manufactured, including articles of food or drink. Under Federal and provincial statutes wide discretionary powers are placed in the hands of the Government to regulate marketing within and outside of the province.

MANY NATURAL PRODUCTS

The definition of "natural product" shows the scope of the British Columbia law that is now coming into play. It is: "Natural product means any product of agriculture, or of the forest, sea, lake, river, and any article of food or drink wholly or partly manufac-

Continued on Page 2, Column 3

SEND REGRETS FOR SHOOTING

Expressed by Turkish Ambassador to London—Inquiry Starts

LONDON, July 19 (CP-Havas).—Mehmet Munir Bey, Turkish ambassador to London, today formally expressed the "sincere regrets" felt by Turkey over the shooting of British Surgeon-Lieutenant Robinson by Turkish sentries.

"It is certain that the Turkish soldiers who fired did not realize the identity of the British officers concerned," he said.

ANKARA, Turkey, July 19 (CP-Havas).—The special commission of inquiry sent by the Turkish Government to investigate the shooting by the Turkish sentry of the British naval officer, Lieut. J. W. Robinson, last Saturday, was on its way, today, to Judadasi to make an exhaustive examination into the shooting.

Robinson was fired at by a sentry while in a rowboat off the Turkish coast, opposite the Island of Samos. His body has not been found.

Committee Issues Official List of Navy Week Events

Many Attractions Are Arranged With Others Possibly to Be Added Later — Naval Ball, Civic Reception and Sports Outstanding Features

THE official programme for Navy Week, July 30 to August 4, inclusive, was announced at the City Hall yesterday, with provisions made for any additions that may be necessary at a later date. The programme shows something happening every day of the week, and there is every likelihood of other events being arranged after the naval ships arrive from the West Indies and United States ports.

H.M.S. Norfolk will arrive on Monday, July 30, and there will be the usual round of formal calls to be made. H.M.S. Danae already has arrived, and is now at Comox. At 8 p.m., on July 31, the Arion Club will give an open-air concert at Beacon Hill Park.

On August 1, Macdonald Park will be officially opened by civic and naval dignitaries, when a grand naval sports programme will be held, commencing at 1:30 p.m. In the evening, at 8 o'clock, a smoking concert for the visiting naval men and those of the Esquimalt base will be held in the Armories.

The most important entertainment function of the week will occur on August 2, when the grand naval ball in the crystal ballroom of the Empress Hotel is held in honor of the naval officers. A large invi-

Continued on Page 2, Column 4

BY-ELECTIONS WRITS ISSUED

Four Contests for Dominion House Are Called for September

OTTAWA, July 19 (CP). — By-elections to fill four of the five vacant seats in the House of Commons—Toronto East, York North, Elgin West and Frontenac-Addington—will be held September 24, it was announced here today. Nominations will be September 17 for the first three mentioned seats, and September 10 for the fourth.

Frontenac-Addington, Toronto East and York North were made vacant by the deaths of Dr. William Spankie, Hon. E. B. Ryckman and Colonel T. H. Lennox, respectively, while Elgin West was vacated by Premier Mitchell F. Hepburn, who resigned to contest the provincial elections.

The fifth seat, that of Kenora-Rainy River, was held by Hon. Peter Heenan, now Minister of Lands and Forests and Northern Development in the Hepburn Cabinet. Election date for this seat has not been announced.

NUMBER OF BUILDINGS DESTROYED BY FIRE

JAMESTOWN, N.Y., July 19 (AP).—Fire which destroyed a varnish works, a huge lumber warehouse, a machinery exchange, and several buildings in a coal yard on the west side of Jamestown, was reported under control late today.

Troops Assemble at Portland as Strike Ends in California

Governor Meier Orders Out National Guard of Oregon

LONGSHOREMEN WILL CONTINUE STRUGGLE

SAN FRANCISCO, July 19 (AP).—The general strike of San Francisco union labor was called off today.

The labor steering committee which engineered the mass walkout voted, 191 to 174, recommending the immediate return to work of all unions that went on strike in sympathy with longshoremen and marine workers.

As soon as word of the committee's action was flashed, the trek back to work assumed almost the proportions of a stampede in the metropolitan area of 1,300,000 persons.

Even before the strike had been called off, both union and non-union men had been returning to work.

Industry that had been paralyzed for a time by the mass walkout, last Monday, of nearly 100,000 workers was revolting against the decrees set up by the strike organization for the emergency conduct of its affairs.

In Portland, Oregon, meanwhile, the strategy committee of the Central Labor Council pledged Senator Rober F. Wagner it would use its influence to postpone calling of a

Continued on Page 2, Column 5

Demolish Historic Bridge

LAMP standards which were fashioned from metal contained in the cannon used by the British during the Battle of Waterloo are seen here being removed from Waterloo Bridge, London, during its demolition.

CHAOS ENGULFS NORTH DAKOTA

Legislature Convenes in Own Right While Rival Governors Manoeuvre

BISMARCK, N.D., July 19 (AP).—North Dakota's chaotic political fires burned fiercely today as the State Legislature assembled in special session under a cloud of legal doubt as to its right to convene, and National Guardsmen lined the corridors of the new State House while Lieut.-Gov. Ole H. Olson took possession of the governor's office. William Langer, ousted governor, had disappeared with his friends and papers.

The situation was further complicated by arrival of a truckload of Farmers' Holiday Association members, avowedly suporters of Langer, removed from office by Supreme Court order, giving credence to reports that Langer sympathizers might concentrate here to demonstrate in behalf of the deposed governor.

IN ITS OWN RIGHT

Called to order by Mrs. Minnie D. Craig, speaker of the House, the lower assembly adopted a resolution that it was convened in its own right.

Langer, who remained in seclusion, was expected to appear before the assemblies, probably tomorrow.

Wholesale impeachment of state officials, and possibly Supreme Court judges who have held that Lieut.-Gov. Ole H. Olson was now vested with powers of governor, was understood to be under consideration of the Langer-controlled assemblies.

Adjutant - General Earle Sarles removed one of the weak spots in Olson's position by agreeing to take orders from him. National Guardsmen, posted by Langer in an effort to maintain himself in office, were withdrawn by Olson as one of his first acts in office.

Olson immediately ordered them out again, however, as a precaution against violence.

MANY BODIES FOUND AS FLOODS RECEDE

WARSAW, July 19 (AP).—Receding flood waters in Southern Poland, today, left behind a scene of devastation over a wide area, in which 120 bodies have been recovered, while 180 persons were reported missing and were feared to have perished.

Body Discovered In Lilac Bushes By Toronto Boys

Battered Remains of Young Woman Bear Mute Evidence of Terrific Struggle for Life—Identity of Victim Not Established—Police Believe She Was Maid Servant

TORONTO, July 19 (CP). — The "lilac bush" mystery drew the attention of scores of police tonight as they sought the slayer of a pretty girl whose body was found today off Blyghwood Road, in North Toronto. The girl, whose age was placed at twenty-three or twenty-five years, was still unidentified.

Her face was crushed, her body bore a number of bruises and her clothes were ripped and torn.

Dr. E. R. Frankish, medico-legal authority, said he believed the girl had been dead fourteen hours before the body was found. This would place the time of death about 2 a.m.

FOUND BY BOYS

Four young boys made the discovery when they entered the bush for shelter from a rainstorm.

A blood-stained stone that fitted into a hole in the ground near the girl's body was found. A few feet away were the tracks of an automobile. From the appearance of the girl, police said they believed she was a maid-servant.

The condition of the girl's clothes and the number of bruises about the body indicated she had put up a terrific struggle for life.

TRACTOR PARTY TAKING A REST

Motors Had Hard Test on Bedaux Expedition's First Stretch

FORT ST. JOHN, B.C., July 19 (CP).—Charles E. Bedaux, millionaire sportsman, and party, planning an 1,100-mile tractor trip through the Rocky Mountains, tonight were camped on the athletic grounds here and resting before striking out on Saturday.

The party arrived today from Edmonton.

"We had a hard trip, but not too hard," Bedaux declared. "It was very good for our education, and we learned what our motors could do. We believe more than ever that Edmonton is the ideal gateway for an overland route to the Northwest."

The Bedaux party left Edmonton on July 6, and in particularly rainy weather battled deep mud for much of the route, but the caterpillar tractors, which roll along at eighteen miles an hour on dry roads, experienced little difficulty.

Tomorrow night, all members of the expedition will be guests of the Fort St. John Board of Trade at a banquet. Tonight, residents were inspecting the tractors and getting members to pose for pictures.

BERLIN FEELS HEAT

BERLIN, July 19 (AP).—Germany sweltered today in the hottest, dryest day of its present drought. The temperature in Berlin was 93.2 degrees in the shade.

THIRD SERIES OF QUAKES RECORDED

Records at Local Observatory Last Three Hours—Severe but Quite Distant

F. Napier Denison, director of the Dominion Meteorological Observatory, yesterday, announced that a third series of tremors had been recorded on the Gonzales Heights seismograph, and that they were centred about the same distance away as those believed to be off the island of Guam or in Turkestan.

The third series lasted three hours, and were moderate compared with the very severe tremors recorded Wednesday morning. The last recordings started at 11:50 o'clock on Wednesday night.

NEW YORK, July 19 (AP). — Fordham University seismologists announced today an earthquake, described as "very, very severe," was recorded on the seismograph at the university last night.

The first shock was registered at 8:46:35 p.m., E.S.T., and the second at 8:59:14. The distance was estimated at 9,000 miles in the direction of the Philippine Islands.

At 1 and 2 a.m. today light disturbances, believed to have occurred in the same vicinity, were recorded.

RUSSIAN PRINCESS DEAD

NICE, France, July 19 (AP).—Princess Eugenia Ralitzine of Czarist Russia, the mother of Prince Alexander, and the daughter of the Grand Duke Peter, was dead today at the age of seventy.

Twenty Thousand Tons of Flour Awaiting Shipment

PORTLAND, Ore., July 19 (AP).—The Chinese Government's first flour purchase under credit terms arranged with the American Government, was announced here today by the North Pacific Emergency Export Association.

The association announced sale of more than 20,000 tons of flour, to be moved to China when the waterfront strike breaks.

The Chinese Government has purchased wheat on similar credit, but this is the first of the $4,000,000 credit for flour purchases which has been exercised. The sale price will be around $700,000.

It was understood half wood be loaded in the Columbia River and half in the Puget Sound district. The flour is being milled on a pro rata basis by flour mills throughout Oregon and Washington.

EXPERT SAYS PRICE FIXING NOT NEEDED

London Trader Declares Demand for Wheat Will Take Up Supply

ATTACKS EFFORT TO SET QUOTAS

LONDON, July 19 (CP-AP).—Sir Herbert Robson, president of the London Corn Trade Association, turned his guns on the World Wheat Advisory Commission today, warning it again to drop efforts to fix export quotas and set a minimum world price.

The extensive drought, almost general throughout the world, completely upsets all previous calculations, and the prospects now are the demand for wheat will take up the potential supply, he said.

Members of the commission, which will resume meetings here next month, immediately assailed Robson's contentions. They pronounced his long statement "the most bullish in years."

PREDICTS RISE

Asserting it is the wish of traders of London, Antwerp, Rotterdam and Liverpool that the commission confine its activity to curtailment of acreage, Robson said: "It seems highly probable that the price of wheat will continue to rise the next few months.

"Already the price of wheat in Canada and United States has become such that some margin of profit ought to be securable by the farmer."

Robson ridiculed the commission for "mentioning" only 5 per cent as a satisfactory increase in price in its April report on the minimum price-fixing scheme. He said that neither governments nor traders considered this sufficient to "leave

Continued on Page 2, Column 6

POLICE BATTLE ARMED SUSPECT

Vancouver Detectives Overcome Alleged Burglar Who Uses Gun

VANCOUVER, July 19 (CP).—A man who said his name was James Rose, was arrested by Detectives David Shearer and Angus Stewart tonight, when he allegedly drew a gun and attempted to fight his way past the officers while they were questioning him in connection with the burglarizing of Forst's Radio Shop on Main Street, several hours earlier.

Police said Rose may face a charge of attempted murder, as well as breaking and entering and theft.

REPORTED BY WOMAN

The burglary was reported by a woman living near the radio shop, who told police she saw a man enter and bring several radios which he loaded in a waiting automobile. She gave police the car license, which was traced to a car livery garage.

The two detectives went to the garage, and when Rose drove the car in, questioned him. When Detective Stewart was inspecting the car he heard sounds of a scuffle, and running back to the office found Shearer grappling with Rose, who had drawn a revolver.

HIT ON HEAD

Rose turned with the gun as Stewart rushed at him, and attempted to fire, but the detective crashed his flashlight on the suspect's head and, with Shearer, subdued him.

Nine radios have been reported missing from the store, none of which have been recovered.

Heat in U.S. Brings Death In Its Wake

CHICAGO, July 19 (CP). — The cry for rain went up again from the parched United States grain belt today as 100 - degree heat streaked across a score of states and resulted in more than a dozen deaths.

From the Southwest, where century or higher degree readings have been common more than a week, came reports that at least a half-dozen lives had been lost in the past few days. In Nebraska, where crop destruction from July drought has surpassed all previous marks, nine have died from the heat within the last week.

Two died in New York City, which sweltered in 88-degree heat; two more in the sunbaked South, and three fatalities were reported in Minnesota.

B.C. Examinations Results Given in High School Lists

Victoria, Oak Bay and Island Candidates Successful in All Subjects Listed in Returns Made by Department of Education This Week

RESULTS of the June examinations for those who wrote tests in provincial high schools and superior schools were announced yesterday by the Department of Education. Only the names of candidates who passed in all subjects were announced. Many others were granted partial standing and have been notified by mail.

Sixty-nine candidates out of 111 who wrote in Grade IX passed, forty-two were granted partial standing. In Grade X, twenty-nine wrote, fourteen passed, and fifteen secured partial standing. In Grade XI, twenty-six wrote, sixteen passed, and ten were granted partial standing.

Island candidates who passed in all subjects are given as follows:

GRADE IX

Cobble Hill High School—Samuel C. Dyson, William J. Watson.

Ganges, Hailey Private School—Winsome C. Morris.

Oak Bay, Glenlyon Preparatory School—Douglas G. Miller, Paul H. D. Parizeau.

St. Michael's Private School—Lewis W. Alexander, Robert O. Fleming, Hugh S. Ford, and Ralph L. Worsley.

Private Study—Daphne E. Preston.

Parksville Centre, Montrose Public School—Frank H. Pendleton, John G. Williams.

GRADE X

Oak Bay, Glenlyon Preparatory School—Kenneth W. Petherston.

Victoria, St. Margaret's Private School — Daphne M. Houghton, Dorothy E. Meharey.

GRADE XI

Oak Bay Centre, Brentwood College—Charles M. B. Symons.

Victoria, St. Margaret's Private School — Kathleen U. Houghton, Constance I. Rowe.

As explained, the lists do not include the names of those who were given partial standing or marks; only those who passed in all subjects being listed. Each candidate who wrote in the examinations has been, or will be separately notified by mail. The complete lists are alphabetically arranged, and contain the names of candidates in other school centres on the Mainland, announced at the same time.

Many other pupils were promoted on the recommendation of principals, without written tests. Entrance results are expected next week.

Take Advantage of Our Specially Reduced Prices During July and August

No Extra Charge for Gas or X-Ray

DR. E. S. TAIT

"Service and Value". Phone E 1815

One-Day Service to Out-of-Town Patients

Open Monday, Wednesday and Friday Evenings by Appointment

Store Your Furniture With Stocker's Security Storage

Fire-Proof Rooms

Phone G 8181

MOVING—PACKING

Beatty Appliances

Save water, power, soap, time and labor.

Beatty Washer Store

Phone G 7511—1609 Douglas St.

Modern, Efficient

Dispensing Service . . . the Outcome of 50 Years' Successful Operation

This Pharmacy places at the disposal of its clients a modern, efficient service in every department.

OWL DRUG CO., LTD.

Phone G 2112 Campbell Bldg. W. H. Bland, Mgr.

BATCHELOR'S and CASH CARRY

Outstanding Week-End Values

Our Bulk Butter Is Always Fresh and Reliable

Fresh Creamery, per lb.	20¢	3 lbs.	57¢
Reception Brand, per lb.	22¢	3 lbs.	63¢
Fresh Made B.C. Grass, Per lb.	24¢	3 lbs.	69¢

Finest Picnic Shoulders, lb.	15c	Finest Cottage Rolls, per lb.	22c
Mild Cured Back Bacon, per lb. Piece 27¢	29c	Mild Cured Breakfast Bacon, lb. Piece 30¢	32c
Fletcher's Baked Ham, per lb.	55c	Delicious Boiled Ham, per lb.	45c
Fletcher's Frying Ham, per lb.	35c	Ham Bologna, per lb.	15c
Pure Lard, 2 lbs.	21c	Squirrel Peanut Butter, in your own container, per lb.	19c
Malted Cheese, ½-lbs., 2 for	25c	Farmers' Pork Sausages, lb.	19c
Best Food Salad Dressing, 12-oz. 6-oz., 12¢	20c	Veal Loaf, per lb.	20c
Finest Mild Cheese, per lb.	17c	Fine Matured Cheese, per lb.	25c
Braid's Blue Label Tea, per lb.	39c	Red Bag Reception Tea, per lb.	37c
Fresh Ground Malahat Coffee, per lb.	27c	Fresh Ground Reception Coffee, per lb.	32c
Our Special Fresh Ground Coffee, per lb.	24c	Pure Dutch Cocoa, 2 lbs.	25c
Red Arrow or Ormond's Sodas, 2 for	35c	Christie's Assorted Sweet Biscuits, 1-lb. pkts.	25c
Spaghetti, 1-lb. pkts., 3 for	25c	Economy Caps for	35c
Rogers' Syrup, 2's	17c	Ontario Buckwheat Honey, No. 5 tin	39c
Wheat Granules, 2-lb. bags	15c	Rolled Wheat, per lb.	5c
Shredded Wheat, per pkt.	10c	Nabob Marmalade, 42-oz. jar	29c
Grape-Nuts Flakes, 2 for	19c	Corn Flakes, all kinds, 2 for	15c
Ready-Lunch Shrimps, 2 for	35c	King Oscar Sardines, 2 for	23c
Empress Jellies, 4 for	19c	Sliced Pineapple, 2's, 2 for	15c

FINEST WHITE FLOUR OBTAINABLE

98-lb. bag	$2.80
49-lb. bag	$1.42
24-lb. bag	75¢
Australian Pastry Flour, 10's	24¢
White or Brown Bread, 16-oz.	4¢

Sunkist Lemons, large, per dozen	35¢
Sunkist Lemons, small, 2 dozen for	35¢
Grapefruit, 4 and 6 for	25¢
Sweet Juicy Oranges, per dozen	20¢, 25¢, 35¢

New Potatoes, 10 lbs.	15c	Hard Head Lettuce	5c
No. 1 Ripe Tomatoes, per lb. 5-Lb. Basket 45¢	10c	No. 1 Dessert Size Tomatoes, 2 lbs. 5-Lb. Basket 35¢	15c

Fresh Shipment of Okanagan Apricots Expected. Leave Your Order With Us.

APPOINT DOLAN BUREAU'S HEAD

Loaned to New Federal Organization by New Brunswick Government

OTTAWA, July 19 (CP). — The appointment of D. Leo Dolan to be director of the newly-formed Federal Tourist Bureau was announced, today, by Hon. R. J. Manion, Minister of Railways and Canals, under whose department the bureau is to be operated. Mr. Dolan has for some years been director of the Bureau of Information and Tourist Travel in New Brunswick.

It has been unanimously recommended by the Senate committee that D. L. Dolan should be, with the consent of the Premier of New Brunswick, loaned to the Federal organization under way.

No large expenditures would be made on tourist advertising this year, Dr. Manion explained. Two advisory councils probably would be set up later, one of civil servants, and a national council of persons outside the service.

It was felt that, in view of the fact that many tourist organizations throughout Canada had already completed their advertising and publicity schedules for 1934, and that for the most part the tourist appeal from this country had been generously made in newspapers, magazines and other periodicals, the Federal Tourist Bureau would not need to make, at the present time, any large expenditure of money for advertising and publicity.

TO AUGMENT AIR FORCE

Continued from Page 1

sistently set an example to the world by actual reduction of its forces until they were at dangerously low levels.

But other nations, Mr. Baldwin pointed out, had failed to follow Britain's example.

LABOR OPPOSED

LONDON, July 19 (CP-Havas).—The Government will have a motion of censure on its air policy July 30, it was announced today.

The motion, to be introduced by the Labor Opposition, attacks the National Government for its drastic air policy involving increase of the Royal Air Force by forty-one squadrons.

Text of the motion of censure states:

"While reaffirming its adhesion to a system of collective security under the League of Nations and accepting its obligations thereunder, this House regrets that despite negotiations for a disarmament and mutual assistance, His Majesty's Government should enter upon a policy of re-armament neither necessitated by any new commitments nor calculated to add to the security of the nation, and certain to jeopardize the prospects of international disarmament and to encourage the revival of dangerous, wasteful competition in preparation for war."

NEW SYSTEM FOR MARKETS CONTROL

Continued from Page 1

tured or derived from any such product."

The Lieutenant - Governor - in-Council has authority to pass any regulations considered necessary for the regulation of marketing of these products, consistent with Federal and provincial laws.

The bulk of the products which can be regulated under these measures are exportable, and subject to competition on the open market of the world. Internal regulation, however, appears to be uppermost in the minds of those who have campaigned for passage of the Federal and provincial laws. Agricultural control is chiefly advanced, though there is some talk of lumber regulation as well.

TO NAME BOARD

At the moment, Hon. K. C. MacDonald, Minister of Agriculture, is awaiting a reply from Ottawa to his query as to whether or not the proposed Provincial marketing board is to be the agent of a corresponding Federal board. Neither body has yet been named. The Province is expected to name a three-man paid board, with necessary staffs, but wants to know its exact status under Federal supervision of the whole scheme, first.

Okanagan and Fraser Valley interests are pressing for the appointment of E. D. Barlow, Liberal member for Chilliwack, as chairman of the British Columbia board. The Ministry of Agriculture, on the other hand, has plumbed for a panel composed of senior departmental officials, with a barrister at its head. Cabinet decision has yet to be reached on that issue. A by-election turns on the ultimate choice.

DUTIES TO DECIDE

Preparing its act in advance of the Federal law, the Province also took power to set up other boards and marketing agencies; to hold plebiscites in growers' areas; and to do much that has since been over-shadowed in the Federal law.

Appointment of boards and definition of the respective powers and duties of the Dominion, the Province, and regional boards of industry itself, will have to precede actual regulation of any project.

With the British Columbia law now proclaimed, the way appears to be open to producers in any area to apply to Ottawa for the creation of control areas, to be supervised by regional boards set up and paid for by the producers themselves.

The proposed Provincial marketing board would supervise the supervising regional boards, either as agent for the Dominion Marketing Board, or otherwise. Its costs are to be met out of consolidated revenue of the Province.

With the law in effect, its intended application may only be ascertained as time goes on. The scheme starts with a good deal of producer-support in British Columbia as a result of low prices for farm products.

Consumer reaction has yet to be encountered; and consumers are divided among some ninety countries with which British Columbia does business.

COMMITTEE ISSUES LIST OF EVENTS

Continued from Page 1

tation list has been sent out so that reservations are limited, but may yet be secured at the City Hall by telephoning or calling.

This ball, which starts at 9:30 p.m., will be preceded by an official civic reception, to be held in the Empress Hotel by the Mayor, aldermen and their wives.

On the same night the Welsh Society will hold an "At Home" for Weishmen of the fleet. This event will be held at the home of D. Evans, 1501 Fort Street.

A splendid boxing tournament is being arranged for the night of August 3, commencing at 8 o'clock. This event will be held in the Armories.

CLOSING EVENTS

The last day, August 4, will be brought to a close with soccer and Rugby games at 2:30 o'clock in the afternoon at Esquimalt, and a swimming gala in the Crystal Garden at 8 o'clock in the evening.

Golf, tennis and other sports will be arranged later for the officers.

There will be six naval ships here during Navy Week, and possibly one more. There will be the three Canadian naval ships, two from the West Indies Squadron, and one United States training ship. It is possible, however, that another may be sent from Bremerton.

LAST RITES TODAY

The funeral of the late John Wesley Fletcher will be held at Hayward's B.C. Funeral Chapel today, at 2 p.m., Rev. O. L. Jull officiating. Interment will be made in the family plot in Ross Bay Cemetery.

SHAG

A LITTLE NONSENSE NOW AND THEN IS RELISHED BY THE WISEST MEN

Getting a School Girl Complexion

THIS photograph was taken amid the snows of Winter and shows one of the party taking a "cool" wash-up after a night's camp on a mountain top. The picture was given honorable mention by the judges of the June amateur snapshot competition conducted by The Daily Colonist. It was taken by G. Appleby, of Duncan.

RUMOR RIFE OF MORE KILLINGS

Executioners Are Reported Again Busy in Germany—Trying to Suppress Revolt

BERLIN, July 20 (AP).—Allegations from abroad that 2,000 Germans have been massacred since the upheaval of June 30, and that prisoners and guards at Dachau concentration camp had been killed off, spread rapidly through Germany today, adding to a wealth of rumors.

So far as could be determined they had their basis in mere rumor. The stories were promptly denied, but the conclusion remained in many quarters the Government had not dealt sufficiently frankly with the S. A. revolt.

It was felt internal changes were under way, which for want of anything like an explanation created apprehension in such circles as the Storm Troops.

PORTLAND TROOPS ARE ASSEMBLED

Continued from Page 1

general strike there until the Senator could present to the Federal mediation board, at San Francisco, the information he gathered in Portland.

Pledges of the labor leaders, however, were rescinded immediately the mobilization of the State National Guard was ordered by Governor J. L. Meier.

"It's a hell of a Governor we have," Ben Osborne, executive secretary of the Oregon Federation of Labor, shouted when he heard of the martial order.

The pledge to Senator Wagner had been contingent upon the troops not being called in, and disintegrated with the sounding of the Governor's order.

BACK DOCK WORKERS

At San Francisco, after "advising" all unions on sympathy strikes to resume work at once, the strike committee pledged "every resource, moral and financial, for the continued prosecution and for the successful termination of the maritime workers and longshoremen's strike."

Its resolution referred to the situation as "a crisis threatening the community with disastrous results, attendant upon the breakdown of civil government when superseded by martial law."

Referring to its previous action recommending that both shipping interests and the striking maritime unions submit the problem to arbitration by the Federal longshoremen's strike board, the strike committee said it thus had proposed "a fair and equitable basis upon which this general strike may be ended at once."

Saying the longshoremen's board had "endorsed" the original proposal of the strike committee, it then reiterated the employers should submit to arbitration of the marine workers' issues, if their differences could not be settled by collective bargaining. It said the marine workers should submit also and call off their strike when both sides had laid their cases before the board.

JOHNSON PROMISES

General Hugh S. Johnson, N.R.A. administrator and Government spokesman in the negotiations here, immediately notified Edward Vandeleur, president of the strike committee, that he would carry out his promise to bring the central issues to arbitration, "and I am going to uphold your end to the limit."

Oscar K. Cushing, attorney and member of the Government's Longshore Strike Board, said the strike committee's action was "a move in the right direction."

Mayor Rossi, who had worked a day and night to avert a walkout, congratulated "the real leaders of organized labor on their decision."

"San Francisco," said the mayor, "has stamped out without bargains or compromise an attempt to import into its life the very real danger of revolt."

In Oakland, where the rise of scores of armed citizen's committees opened the strikebound thoroughfares of commerce, yesterday, Mayor William J. McCracken issued a proclamation urging all citizens, union members and otherwise, to go back to work. Even then, workers were streaming back to their jobs.

The spirit of the longshoremen, whose walkout of 12,000 members in Pacific Coast ports, last May 9, started the trouble that led to the general strike, was expressed by Ralph Mallen, publicity chairman of the union. He said:

"We can take it!

"We are still on strike and will carry on.

"We would have been a lot better off if the general strike never had been called. Now we are a lot worse off than ever; but we will prove that we can take it."

Harry Bridges, left wing leader of the longshoremen, here, whose strategy helped to bring on the general strike on behalf of the marine workers, said.

"We are not going back to work. We can carry on our own strike. The joint marine committee meets tomorrow at 10 o'clock. There would be no reason for our meeting if we were going back to work."

SEATTLE HOPEFUL

SEATTLE, July 19 (AP).—A hopeful note was sounded, tonight, in the waterfront strike situation by J. C. Bjorklund, district secretary of the International Longshoremen's Association, after the "red raiding squad" of the police had put thirty-three persons they said were Communists in jail and had padlocked Communist headquarters.

Bjorklund said he anticipated a new attempt at arbitration, in view of the calling off of the general strike at San Francisco and that if such a proposal was submitted to a referendum vote he and other leaders would work for its approval.

"If all the employers agree to submit their disputes with all the maritime unions to arbitration, I have no doubt that the question will be put up to the men, and if it is I'll try to put it over. I look for some such proposal within the next twenty-four or forty-eight hours."

EXPERT SAYS PRICE FIXING NOT NEEDED

Continued from Page 1

the farmer a reasonable margin of profit."

CITES FIGURES

Robson then cited statistics to establish that what he called the worst drought in forty years boosted prices 18.5 per cent, from April 19 to July 17, for wheat for delivery, at Liverpool, in October. In the same period, July wheat, at Winnipeg, went up 29.8 per cent, he said.

The export needs of the world will be about 560,000,000 bushels, Robson estimated.

Because of the drought he eliminated the United States and Russia entirely from the ranks of exporters. He estimated Australia's exportable surplus at 50,000,000 bushels; Argentina, 140,000,000; Canada, 350,000,000, and sundries, 20,000,000. The United States may import some wheat from Argentina and Canada, he said.

CROPS POOR

The Australian crop looks like a partial failure, the yield being 120,000,000 bushels, compared to 215,000,000 last year, Robson asserted.

Canada's sharply reduced crop will total between 300,000,000 and 320,000,000 bushels, while the Dominion has a carryover of 100,000,000, Robson continued. The Russian crop is poor, he added, while in the Argentine, acreage reduction is well under way.

Pump Business Booming in Iowa

DES MOINES, July 19 (AP).—The pump and pump supply business was flourishing, today, in Southern Iowa as the unprecedented drought held many areas of the section in its grip. Authorities in Manhaska County alone estimated 300 new wells had been dug.

Retailers reported all-time record sales of well equipment.

Sinclair's Works Barred in Prussia

BERLIN, July 19 (AP).—All novels and other literature by Upton Sinclair, widely-known American author, were ordered confiscated and banned today, in Prussia. Sinclair for years was a leading publicist of the Socialist party in the United States.

ADMIRAL BYRD NOW REPORTED

Radio Communication Established After Nine-Day Silence—Leaving Base

LITTLE AMERICA, Antarctia, July 15 (delayed at Little America) (AP via Mackay Radio) — Rear-Admiral Richard E. Byrd, from his isolated weather outpost, 123 miles south of here, re-established radio contact today after nine days' silence.

He reported all well, but offering no explanation for the loss of communication. It was believed to be due to technical difficulties with the radio equipment.

TAKE NO CHANCES

His concern today was with the forthcoming tractor journey from Little America to Bolling, advance weather base, to bring the admiral back to "civilization."

"Above everything else," Admiral Byrd slowly spelled out, "the tractors must be certain not to lose the trail, nor to run out of fuel. No chances are to be taken with the lives of the men."

The journey is tentatively scheduled for the end of July, when the light of the moon during this Antarctic winter night is strongest. Two trained observers will accompany the tractors, in connection with the meteor, auroral and meteorological research.

ISOLATED FOR MONTHS

When Admiral Byrd returns he will have completed four months of isolation at the advance weather base. The trip will be a struggle with bitter cold, darkness and the hazards of blind crevasses. Only one Winter journey of any length has been attempted on this continent, the painful expedition of Capt. Scott and his party from Cape Evans to Cape Crozier. They were after information about penguins. They were out five weeks in temperatures that went as low as 77 below zero.

REPORT EVEREST CLIMBER IS DEAD

Native Porters Say Maurice Wilson Insisted on Attempting Conquest Alone

CALCUTTA, July 19 (AP). — Native porters who accompanied Maurice Wilson, daring British mountain climber, on an attempt to scale Mount Everest, the unconquered, returned to Darjeeling today and reported his death.

According to their statement, Wilson, a member of the London Aero Club, insisted upon their pleadings on attempting to climb alone beyond the 21,000-foot level.

Wilson asked the porters to remain at camp a fortnight and then return if he did not come back. They remained a month, they said, but Wilson had not returned and their food was getting short.

They assumed Wilson had perished on a dangerous part of the mountain at about 23,000 feet, where there are numerous treacherous crevices and avalanches are frequent.

Wilson, a captain in the British army, was 38.

CANADIAN WHEAT IS NOW ESSENTIAL

Trade Commissioner Speaks Plainly About Market Conditions in Europe

QUEBEC, July 19 (CP).—Canada must realize her wheat "is not indispensable to Europe," J. C. MacGillivray, Canadian trade commissioner to Holland, Switzerland and Western Germany, declared here, today, on his arrival in the liner Duchess of Richmond.

To regain her former position in the European wheat market, Canada must bring her prices closer to those of Argentine grain, he added. Because of its superior qualities, Europe was willing to pay more for grain from Canada, but the spread in prices between the Canadian and Argentine products was too large at present.

Speaking of Holland particularly, Mr. MacGillivray enunciated the principle that the business between countries today was on the basis of "you buy from me and I'll buy from you."

Astronomical Study Group Meets Again

Great interest is being evinced this year in the Summer course now being held under the auspices of the Victoria Centre of the Royal Astronomical Society of Canada. These meetings are held weekly in the laboratory at the Victoria College on Monday evenings at 8:30 o'clock sharp, and conclude at 10 o'clock.

On Monday next, W. E. Harper will be the speaker. His address will take the form of two questions: "How Big Are the Stars? and How Far Away Are They?" The latter part of the meeting will be devoted to practical observation work by all present. Observers should take field glasses or opera glasses.

B. M. Clarke

711 Yates Street

GRESHAM'S

Georgette Silk Crepe Hose. Pure silk, in all shades and sizes. Neatly trimmed to fit firmly.

July Sale Price $1.00

Semi-Service Chiffon. All perfect 57c

ELECTRIC CLOCKS

From $6.95

See These Beautiful New General Electric Models Today!

JAMESON'S

ELECTRICAL, LTD.

Corner Douglas and View Streets

LIP-READING

For DEAFENED ADULTS

Private Lessons by Appointment

Trial Lessons Free

B. S. H. TYE

Normal Graduate Muller-Walle Method

Phone B 9575 2631 Douglas St.

storage

Safety for Your Most Valued Possessions

Our storage facilities are fully modern, with low fire risk and reasonable rates. Phone us for full particulars.

Phones G 4118, G 4119

We Are Bonded Carriers and C.P.R. Cartage Agents

Victoria Baggage Co.

510 FORT STREET

KITCHEN RANGE OIL BURNERS

See the famous Bowser Oil Burner in operation. Clean, safe, economical. Terms, if desired.

HARRY'S HARDWARE

"Noblesse Oblige" for 150 Years—

Loyalty alone does not explain why smokers have, for nearly a century and a half, endorsed W. D. & H. O. Wills' Tobaccos. Adhering to its self-imposed ancestral obligations, the House of Wills has maintained that superlative quality that holds the lifetime friendship of smokers.

In Wills' Pipe Tobacco, made in Canada, you enjoy the culminating achievement in tobacco blending that is delighting so many Canadians of appreciative taste.

W. D. & H. O.

WILLS' PIPE TOBACCO

FOR CANADIAN PIPES FROM AN OLD ENGLISH FORMULA

Cool and delicious!

"SALADA" ICED TEA

716

NOTIFY COUNCIL OF PARK MISHAP

City Informed by Parents of Robert Davidge Injuries Due to Lack of Protection

The City Council, yesterday, officially was notified of the injuries sustained by Robert Norman Davidge, who, on July 9, fell from the top of some playground equipment at Beacon Hill Park.

The boy suffered a concussion, a broken arm and shock which caused damages and loss to the boy and his parents, the city was informed in the letter sent by the boy's parents.

It is claimed in the letter that the damage was caused by lack of protection on the equipment, and the fact that no attendant was around. No mention of a damage suit is made in the letter, however.

FUNERAL SERVICES

Funeral service for the late John Wesley Fletcher takes place this afternoon, at 2 o'clock, Rev. O. L. Jull conducting the service. Interment will be made in the family plot in Ross Bay Cemetery.

YEAR'S WORK IS REVIEWED

Harry A. Cox Is Re-elected Honorary President of Arion Club Here

The annual meeting of the Arion Club was held at the club's headquarters, 1002 Government Street. There was a very good attendance of members, despite the holiday season and the insistent call of the out-of-doors. The retiring officers presented their reports covering the season's activities—the forty-second of the club's existence, and showed gratifying results, considering the times. There has been a slight falling-off in the associate membership, and the hope was expressed that more of the supporters of music in the city would rally round this sound and old-established club during the next season. Many new and young voices have been welcomed this year into the club's active personnel.

Harry A. Cox was re-elected honorary president for the forty-third season, and Frank Sehl and Phillip H. Hughes, Mus.Bac., were elected honorary conductor and honorary assistant conductor, respectively, while C. J. Rhodes was elected honorary secretary. Arthur Crane becomes honorary financial secretary, whilst Hubert Wilders has consented to again act as the club's honorary treasurer, and Douglas D. Muir as honorary auditor.

OPEN AIR CONCERT

As usual at the annual meeting, the date of the club's open air Concert was decided upon, and by kin dpermission of the city fathers, this will be held at Beacon Hill bandstand on Tuesday, July 31, at 8:15 p.m. Amplifiers will be installed and it is expected that the sylvan setting on a Summer evening will appeal to the public and that a large audience will be present.

It was also decided that the usual collection will be given this year to the funds of the Jubilee Hospital, and nurses in uniform will endeavor to fill their colleting boxes on this occasion. The choir will be under the baton of Mr. Herbert Kent, honorary conductor emeritus of the club, and always a great favorite with Victoria audiences, whilst the club's popular accompanist, Mrs. Clifford Warn, will be at the piano.

IT TOOK SEVEN YEARS

HARTFORD, Conn. — The State motor vehicle department requires reports of accidents to be filed within twenty-four hours. Recently a report was received of a collision which occurred September 18, 1927—almost seven years late.

COL. J. T. CLARKE VISITS ISLAND

Head of St. John Ambulance Association Says First Aid Work Is Popular

Greater interest than ever is being taken in first aid work, and more and more competitive teams are coming into being all over Canada, Col. J. T. Clarke, of Ottawa, director-general of St. John Ambulance Association, said yesterday at the Empress Hotel. Colonel Clarke has been examining many first aid classes throughout Canada, including Victoria. Today he will go Up-Island to continue his examinations.

"All major industries of Canada are taking up first aid work, not so much from a humanitarian angle, as from a business viewpoint," Colonel Clarke stated. "Figures have shown that first aid instruction is financially sound in industrial plants," he continued. First aid students in being taught how to treat for accidents are becoming too wise to become involved in avoidable mishaps, it was pointed out. This is all tending to make for better efficiency in the plants, and reducing hospitalization.

CONDUCT EXPERIMENT

St. John Ambulance Association, with the co-operation of the Canadian Red Cross Society, is now conducting an experiment on the busy highway between Toronto and Montreal. Twenty-two first aid stations have been established, each with between four and twenty fully qualified volunteer workers, Colonel Clarke said. Signs plainly mark the stations, which are established at postoffices, garages and general stores along the highway.

This enterprise has been undertaken without governmental help, and is done as a demonstration to the various Governments of Canada. The first aid association hopes the Governments will see the utility of it and equip other roads in a similar manner.

COMPANY LIST LIGHT IN WEEK

Three Societies and Five Commercial Firms Take Out B.C. Papers

General business undertakings to the exclusion of mining featured isolated provincial company incorporations this week. The list was as follows:

Billiard & Bowling Service Company, Ltd., $10,000, Vancouver.

Commercial Motor Vehicle Owners' Association of British Columbia, under Societies Act, British Columbia.

G. W. Hamilton Undertaking Company, Ltd., $10,000, Vancouver.

Green Cove Salteries, Ltd., $25,000, Vancouver.

Nanaimo Shipyards, Ltd., $100,000, Vancouver.

Religious Education Council of British Columbia, under Societies Act, British Columbia.

St. Andrews Football Club, under Societies Act, Vancouver.

White Line, Ltd., $10,000, Vancouver.

No extra-provincial licences were issued during the period.

ARTHUR WARD IS TAKEN BY DEATH

Resident of City for Forty Years Succumbs Here—Funeral Services Tomorrow

Arthur Ward, a resident of Victoria for the past forty years, passed away, yesterday, at the family home, 1728 Quadra Street. He was born in Newcastle-on-Tyne, Northumberland, England.

Mr. Ward was the fifth son of the late John and Elizabeth Ward. For many years he was employed by J. H. Todd & Sons as accountant and bookkeeper.

He is survived by three sisters, Fanny Elizabeth, Agnes and Jane Eliza, and one brother, Henry Thomas Ward, all in Victoria.

The remains are resting at Hayward's B.C. Funeral Chapel, where services will be conducted tomorrow at 2 o'clock. Rev. T. R. Lancaster will officiate. Interment will be made in the family plot at Ross Bay Cemetery.

HAMBONE'S MEDITATIONS

By Alley

(Copyright, 1934, by The Bell Syndicate, Inc.)

John Benjamin of Alberni Passes

PORT ALBERNI, July 19.—Death took place, at noon today, at West Coast Hospital, of John Benjamin, well-known and highly-respected resident of Alberni City. At 9 o'clock this morning he was taken to hospital, where he died without regaining consciousness.

During the late election he was organiser in the Alberni district for the C.C.F. At one time he was road foreman for the C.P.R. at Ashcroft, later being in charge of construction for Great Central Mills railway. He is survived by his widow, three daughters and two sons.

COMPLETE BIG DEVELOPMENTS

Iraq Government Finishes Irrigation Project—Huge Sums Being Spent

Close to $5,000,000 has been expended by the Government of Iraq in irrigation projects, and an additional $12,000,000 is to be expended on flood control works and reservoir systems on the Euphrates River, it was stated here yesterday by Major A. H. Macfarlane, formerly executive engineer of irrigation projects for the Iraq Government.

Major Macfarlane is visiting his parents, Mr and Mrs. D. R. Macfarlane, Dallas Road, and is enjoying his first long holiday since he started his work in Iraq fourteen years ago. The first stage of the irrigation project is complete and Major Macfarlane will probably be drafted to the British Colonial Office.

NO UNEMPLOYMENT

As a result of permanent engineering works carried on, there is no unemployment in Iraq, formerly under British mandate, and the kingdom has no external debt and is able to completely balance its budget yearly.

Oil companies in Iraq have spent enormous sums of money in oil transportation projects. Approximately $75,000,000 was expended in the last six years in the construction of a twin oil pipe line across the Arabian Desert from Kirkuk to Haifa, Palestine, the British port, and Tripoli, a French port, in Syria.

The pipe line is complete and has been tested and oil will be flowing within a very short time. The oil is being pumped from the wells for export purposes.

WILL GROW COTTON

Grain growing, wheat and barley, is the principal industry of Iraq, with a very large date growing area in the southern part. In fact, most of the world's supply of dates comes from Iraq. Growing of cotton will eventually become an important industry when the new irrigation project is finished. At present there is not sufficient water to insure crops.

Major Macfarlane will remain in Victoria about a week and will then go to Vancouver to await further instructions from the British Colonial Office.

RODEO BOSS MAN IS FEELING SORE

Vowing Vengeance for British Press Criticism of His Wild West Show

LONDON, July 19 (AP).—Half a hundred disillusioned American athletes, including golfers, tennis players and rodeo rough riders, today shook the dust of England from their sport shoes and high boots, and headed for home.

Tex Austin was muttering threats of senatorial action over the way his rodeo was harassed by English reformers.

After having controlled himself admirably through a month of wrangling with British humane societies, Austin finally hauled off and said what he had been thinking.

"The press hasn't given us a square deal," he said. "All those who came to our show liked it, but the reporters gave us a bad deal. All right. When the British send over their next Olympic Games athletes, we won't forget. My rodeo men are drawn from forty-six states, and each has a Senator or two."

The steers and horses of the rodeo all appeared in good shape, as they were loaded on a stock train, but several of the cowboys were on crutches, and one had a plaster across his eye, where he had hurt himself in a hurried departure from a bucking broncho.

Says Toffee Is More Popular in Western Canada

Western Canada is eating more toffee than Eastern Canada, and both sections of the country are buying more candy this year than in 1933, J. W. Riley, of Halifax, governing-director of Riley Bros., Limited, toffee manufacturers, said yesterday at the Empress Hotel. Accompanied by his wife, Mr. Riley is making a business and pleasure tour of Canada and the United States.

The candy-making industry suffered during the depression, Mr. Riley said, but now rapid strides are being made in the business. Conditions are picking up generally, he added. Mr. and Mrs. Riley will leave the city within a few days for the United States.

TO MEET SATURDAY

Federated Council of Youth arts committee will meet at 549 Niagara Street, on Saturday, at 8 p.m., to discuss plans for organizing a dramatic club and a choir. All young people interested in this work are welcome.

ESTABLISHED 1901

Angus Campbell & Co. Ltd.

TOMORROW IS DOLLAR DAY!

SEE TONIGHT'S TIMES FOR FULL PARTICULARS OF

THE GREATEST DOLLAR DAY BARGAINS WE HAVE EVER OFFERED!

COMPLAINS THAT LAUNDRY ANNOYS

Case Involving Noises and Vibrations From Works Comes Before Court

The complaint of John Demal, 1707 Vancouver Street, that a laundry on North Park Street disturbed him so that he could not enjoy the premises used by him as his home, was argued before Mr. Justice A. I. Fisher in Supreme Court Chambers yesterday. Acting for the applicant, F. C. Elliott asked for an injunction to restrain the laundry owners from continuing the noises and vibrations which formed the basis of the application.

D. S. Tait, who appeared for the other side, took the position that the application was not well founded. He explained that the matter had been before the City Council and that the members of that body had investigated the situation and found no ground for the complaint.

The representations of Mr. Elliott made on affidavit by the complainant and others in the neighborhood was that the objectionable features could be remedied. The blowing off of steam during the night and the turning of steam into cold water were among the main complaints. In common law, he argued that a nuisance could not be allowed to exist. The by-law of the city which allowed laundries to be erected there did not give any right to continue a nuisance that could be controlled by mechanical alterations.

His Lordship postponed further argument in the matter until next week.

QUALITY ECONOMY

Piggly Wiggly

THE NEW DEAL

PRICES EFFECTIVE FRIDAY, JULY 20, TO THURSDAY, JULY 26, INCLUSIVE

AT ALL OUR SIX VICTORIA STORES

MEAT SPECIALS FOR FRIDAY AND SATURDAY ONLY AT 739 FORT STREET

Sweet Pickled Boneless Brisket Beef, lb. 10c

Dill Pickles 4 for 10c
Lean Minced Beef, lb. 10c
Round Steak Roasts, lb. 18c
Blade Pot Roasts, lb. 8c
Round-Bone Roasts, lb. 10c
Cross-Rib Roasts, lb. 12½c
Lean Steak and Kidney 2 lbs. 25c
Legs Spring Lamb, lb. 28c
Shoulders Spring Lamb, lb. 17c
Breast Lamb, lb. 10c
Small Veal Roasts, lb. 15c
Legs Veal, lb. 20c
Breast Veal, lb. 10c
Local Fowl, lb. 22c
Small Turkeys—7 to 8 lbs.—lb. 25c
Milk-Fed Broilers, lb. 30c

Norris Brand PINEAPPLE
SLICED—Squat tin 8 golden slices—tin 12½c
CUBES—Large flat tin 2 tins 27c

Strawberry Jam
ROYAL CITY—Pure 4-lb. tin 42c

Libby's Maple Pickles Sweet or Sour Mix—Sweet Mustard or Sour Chow 32-oz. Jar 23c

Libby's Potted Meats per tin 5c

Spratt's Bird Seed, 17-oz. pkg. 16¢
Swans Down Cake Flour, pkg. 25¢
Jell-O, all flavors, pkg. 5¢
Maxwell House Coffee, lb. 38¢
Mild Canadian Cheese, lb. 17¢

Sundale Toilet Tissue Large, silky rolls—rolls 9c
3 rolls for 25¢

Chateau Cheese ¼ lb. for 13c 1 lb. for 24c

Nabob Custard or Tapioca 2 pkgs. 15c

SOAPS, Etc.—
Pearl White, Witch Hazel, Crown Olive per bar 3c
Chipso, small, 2 pkgs. 15¢

Crosse & Blackwell
Chef Sauce, per bottle 17¢
Boneless Chicken, ½'s, tin 20¢
Malt Vinegar, 26-oz. bottle 19¢
Little Chip Marmalade — Lemon or Orange, 12-oz. jar 17¢
Keiller's Bramble Jelly, 12-oz. jar 20¢

FOR FRIDAY AND SATURDAY ONLY
BUTTER
First Grade PIGGLY WIGGLY 3 lbs. 59c
Bread White or Brown—loaf 4c
EGGS
GRADE A LARGE In cartons—per doz. 29c
GRADE A PULLETS In cartons—per doz. 25c
Shamrock Lard per lb. 11c

Climax Coconut, lb. 17¢
Crepe Napkins, 100 for 10¢
Libby's Veal Loaf, tin 12¢
Clothes Lines, 50 ft., each 10¢
Milady Napkins, 50's, pkg. 7½¢
Camp Maple Syrup, 16 oz. 19¢
Malkin's Best Tea, lb. 42¢

THE NEW DEAL
There is a NEW DEAL waiting for you at PIGGLY WIGGLY stores—not only a NEW DEAL, but a SQUARE DEAL. Until further notice, all prices appearing in our Thursday advertisement will be effective for one week, except on fresh fruits and vegetables, meats, butter and eggs, on which prices fluctuate daily. Under this new system, you need never worry about when to shop for food supplies. You will know that special low prices are in effect at your PIGGLY WIGGLY store every day. No goods sold at cost or below cost for an hour or for a day to fool you. PIGGLY WIGGLY stores do not pretend to sell merchandise without a profit; were we to do so, we would soon go out of business.

Libby's Australian Pineapple Sliced—16 oz. tin 15c
Montserrat Lime Juice 20-oz. bottle 39c
Empress Raspberry Vinegar 16-oz. bottle 19c
(Each bottle makes over a gallon of delicious Summer beverage. Serve ice cold)
Olives LIBBY'S—Stuffed 4 oz. 10c 7 oz. 17c
Spaghetti or Macaroni CANADIAN SPLENDOR 3 pkgs. 25c

Special for Children Accompanied by Adults, ½ lb. Salted Peanuts 5c

Wilsco Corned Beef 1's—(Limit 3) per tin 8c
Campfire Marshmallows 4-oz. pkg. 6c 1-lb. pkg. 23c
Spratt's Dog Biscuits C.L.O. or OVALS—3½-lb. box 29c
MATCHES DE LUXE—400's per box 9c 3 for 25c
GOODLITE—300's per box 8c 3 for 23c
Heglund's Meat Balls 16-oz. tin 23c
Snowflake Wax Rolls 100 ft. each 19c
Certo, bottle 25¢ Jar Rings, red or white, 2 doz. 9¢
Memba, pkg. 11¢ Economy Jar Caps, doz. 33¢
2 for 27¢
CANDY Licorice All-Sorts, Jelly Beans or Scotch Mints, lb. 19c

FRUITS AND VEGETABLES
Friday and Saturday Only

Apples TRANSPARENTS 6 lbs. 25c
Lemons SUNKIST—Medium per doz. 23c
LARGE AUSTRALIAN 6 for 15c

SPECIAL OFFER
1 doz. Medium SUNKIST ORANGES
4 Large GRAPEFRUIT
1 SHOPPING BAG
All for 50c

Tomatoes OKANAGAN FIELD 2 lbs. 19c
Plums SANTA ROSA or PEACH PLUMS 3 lbs. 25c
Watermelon per lb. 5c
Bananas 3 lbs. 29c
New Potatoes LOCAL at 10 lbs. 15c
Cucumbers Large size each 5c

Heinz White Pickling Vinegar 128-oz. jar 69c
(20c refund on empty jar returned.)
Walnut Halves lb. 25c
Grape-Nuts Flakes per pkg. 9c

EXTRA SPECIAL—BISCUITS
Dundee Shortbread Sandwich Biscuits 2 Lbs. 25c
(Fresh from the oven—Limit, 2 lbs.)

NALLEY'S PRODUCTS
MAYONNAISE—8-oz. jar 19c
SALAD-TIME DRESSING 12-oz. jar 19c
POTATO CHIPS—pkg. 9c
3 pkgs. for 25¢

1—BEEKIST HONEY, 2-lb. tin
1—SWANS DOWN BISCUIT MIX
All for 48c

MAGIC BAKING POWDER 12-oz. tin 30c
WILD ROSE PASTRY FLOUR—7-lb. bag 25c

Kellogg's Corn Flakes, 2 pkgs. 15¢
Post Toasties, 2 pkgs. 15¢
Dino-Mite Cereal, pkg. 15¢
Dried Green Peas, 3 lbs. 10¢
Jap Rice, 3 lbs. 10¢

Tenderleaf Tea
7-oz. 23c 32-oz. 39c
CHASE & SANBORN'S

EMPRESS COFFEE 1-lb. Jar 39c

Dried Fruits, Etc.
Prunes—60-70's, lb. 9¢
Prunes—40-50's, lb. 11¢
Apricots—South African, lb. 17¢
Raisins—Australian Sultanas, at. per lb. 10¢

ROCK CITY TOBACCO
Ottoman Fine Cut—per pkt. 9¢
½-lb. tin 49¢
Clubman Pipe Tobacco—per pkg. 9¢
½-lb. tin 59¢
Master Mason Pipe Tobacco—per pkg. 9¢
½-lb. tin 59¢
Spud Cigarettes—20 for 25¢

Old Dutch Cleanser per tin 8c
Royal City Peas Size 5 at 2 tins 15c
Clark's Teaberry and Spearmint Gum 2 for 5c
Sunrise Tea per lb. 37c
Christie's Excell Sodas White Stocks Lasts 25c
Aylmer Tomato Juice Tall tins—Limit 5 tins each 5c
Beaver Whole Wax Beans 2's—Limit 2 2 tins 15c

Economical with many table uses

ROGERS' Golden Syrup makes the breakfast porridge irresistible to the "sweet toothed" child. And pancakes, suet puddings, boiled rice, are all made twice as enjoyable when topped with Rogers'.

Rogers' GOLDEN SYRUP

REAL ESTATE

Extraordinary Value in This Residence For $3,500

Situated in a first-class residential area off Rockland Avenue, very well constructed and in excellent condition, it contains: Sitting-room, dining-room, pantry and well-arranged kitchen, 1 bedroom, study with fireplace and sunroom downstairs, while upstairs are 2 bedrooms and sleeping porch; hardwood floors, concrete basement, wash tubs and furnace. Garden well kept, and double garage. Full particulars on inquiry.

BRENTWOOD
WATERFRONT—3-Room Cabin for $550

COLES, HOWELL & CO., LTD.
638 View Street G 1032

AUTOMOBILE AND FIRE INSURANCE

IF YOU REQUIRE A HOUSE FURNISHED, OR UNFURNISHED, CALL AND SEE OUR LISTINGS

The Daily Colonist

Established 1858

The Colonist Printing and Publishing Company, Limited Liability.

J. L. Tait, Managing-Director

Subscription Rates by Carrier and by Mail in Districts Contiguous to Victoria, Served by Colonist City Carriers:

Yearly	$12.00
Monthly	1.00

All subscription rates payable in advance. Mail subscribers are requested to make all remittances direct to The Daily Colonist.

Subscribers in ordering change of address should be particular to give both old and new address.

Subscription Rates by Mail:

To Canada, Great Britain, the United States and Mexico, except districts as above:

Yearly	.00
Half-Yearly	3.00
Quarterly	1.50

Friday, July 20, 1934

PREMIER HEPBURN ON HORSEBACK

It is one of the cardinal principles in the policy of Premier Mitchell Hepburn to depose the Lieutenant-Governor of Ontario. His temperamental make-up is the type that does not brook any check on authority, any constitutional safeguard to insure that headlong purposes are not precipitated. Premier Hepburn is now at daggers drawn with the municipal authorities of Toronto. He has issued orders that a parade and demonstration of hunger marchers from cities of Ontario to gather in Toronto on July 30 is to be accorded every privilege. Mayor Stewart, of Toronto, on the other hand, does not wish public gatherings of a subversive character held in the city and is determined to put certain restrictions on what the demonstrators may do. This matter municipally, to an extent at least, comes under the jurisdiction of the Police Commission of the city, so in order to insure that his commands are obeyed Premier Hepburn has removed two of the Police Commissioners and appointed two of his henchmen to take their places.

The situation is as unusual as it is grotesque. It is true that the Provincial Government has power to appoint Police Commissioners, but that power has not hitherto been interpreted as designed to carry out provincial policies as opposed to municipal decrees. It appears, indeed, as if the real issue has been raised as between provincial and municipal authorities, whether or not a municipal police force is the servant of a municipality or of a Provincial Government. Into the controversy the language of exaggeration has been injected since the Premier and Ministry accuse the Mayor of Toronto of "setting an armed police force on a body of innocent citizens." That is an imputation wholly unworthy of any Premier, as there is nothing whatever to warrant the suggestion in the announced policy of Mayor Stewart. Mr. Hepburn, however, has for a long time shown himself as an able exponent of political hyperbole, and the recklessness of utterance he displayed in opposition has not been toned down by the responsibilities of office.

Premier Hepburn, although in office only for a few days, has seized upon every pretext for the exercise of high handed patronage. He appears to be modeling his attitude on that of Herr Hitler of Germany. His conflict with the Mayor of Toronto is indicative of his desire to introduce autocratic methods in his regime, and apparently in his course of action he does not care with what phases of either provincial or constitutional law he comes into conflict. Already he has established himself as a stormy petrel in the life of Ontario at a time when sane, sound common sense is so sadly needed in the exercise of government. It would appear as if Premier Hepburn is suffused with an insufferable vainglory, and has forgotten, or ignores, the fact that the party which placed him in power does not represent a majority vote of the people of Ontario. He has challenged the extent to which municipal autonomy is exercised under provincial law. That is the issue he has raised, not any hypothetical treatment that might, under a given set of circumstances, be accorded to the hunger marchers.

THE PRAIRIES

To the unseeing eye of the traveler with an imperfect appreciation of contour and color in landscape, the prairies are but a too long-drawn-out episode in the journey across Canada. "I suppose," remarks a recent writer, whose acquaintance with the prairies is limited to what he was able to see from a seat in a railway observation car, "I suppose one could in time come to love the Canadian prairies, but I do not think there is time enough." There is a certain purposeful obscurity in this remark, but the general drift of meaning probably is that the prairie is vast and the beauty spread out very thin. "On the prairies," continues this curiously unappreciative, dim-sighted, insensitive, and bored appraiser of the Canadian prairie scene, "there is nothing but a vast and overwhelming hope that one will soon get through it." These words tell us more, far more, of the mind and senses of the man who uttered them than they do of the prairies. They mean, obviously, either that the eyes of the speaker were incapable of furnishing him with the necessary data, or else that he was somehow unable to form right opinions, aesthetic or moral, to say nothing of practical or economic.

Consider, for example, the beauty of the Canadian prairies. The appreciation of beauty of any sort is a product of two factors, one supplied by the sense, the other by the mind; and both must play their part, for you cannot form an aesthetic judgment in vacuo. Moreover, beauty is in a class by itself. It has little or nothing to do with utility. It is not to be confused with mere sensuous pleasure. To experience the beauty of a rose, or a strain of music, or an old temple, or a prairie landscape involves a process of judgment quite different in kind from that which sees in the rose an article of sale and profit, or the temple as possessing an historical interest, or the strain of music as difficult or easy to render, or a landscape as suggestive of big crops or long trails or loneliness or cold weather. The thrill of unselfish delight in a thing of beauty begins and ends in itself. The display of color which greets the eye on the prairie differs from that of the Coast and from that of the St. Lawrence Valley, particularly in the Autumn when the trees are a riot of gorgeous coloring after an early frost. Nevertheless, the trees that fringe the prairie streams or shelter the prairie homestead display tints and shades which, though less pronounced, possess a beauty all their own. Nothing can exceed the magnificence of Canadian prairie skies at sunrise or sunset. There is a prairie atmosphere whose soft gradations of tint and shadow are not readily noted by the unaccustomed eye of the stranger. Whoever says the prairie lacks beauty has either never seen a prairie wheat field in harvest or else does not deserve to see one.

If, however, the eyes of a casual tourist are blind to the beauty of the prairie there are other things to be seen which should relieve the tedium of a long journey. Nature is continually coloring and re-coloring the prairies, field and sky, but man also has been writing his records in its history. Let the traveler who has no eye for beauty, at least try to realize the significance of the changes wrought in what was a wilderness a few years ago. Aesthetic blindness is less deplorable than the moral insensibility which sees in the prairies only a succession of grain fields and cattle ranches and forgets or ignores the significant human factors in the picture.

A STATEMENT OF VOTES

A statement of votes by electoral districts has just been issued by the Provincial Government covering the election of November last. It shows that out of 323,540 registered voters 236,415 exercised the franchise, which is a comparatively fair proportion. In only five constituencies was the vote polled under 70 per cent of the voters registered, and the lowest percentage of all was in Vancouver Centre, where only 58.63 per cent of the voters exercised their franchise. The other constituencies where the vote fell below 70 per cent were Rossland-Trail, Lillooet, Mackenzie and Vancouver-Burrard. Victoria's percentage of voters was 74 of those registered.

The total expenses of the election were $158,654.33, which is at the rate of 67 cents per vote. This must be a low average cost. The statement shows the multiplicity of candidates in the field, and the fact that in so many cases the winning candidate did not represent 50 per cent of the votes cast draws attention once more to the need of a substantial deposit being enforced so as to rule out those who have no claims whatever to public preferment. In thirty-six out of forty-eight constituencies in the last election there was no clear majority given to any one candidate over all others, and each of these candidates successful in those constituencies represents a minority public opinion.

In an analysis of votes cast in any general election there is a tendency to show that the representative form of government is not all that it should be, or else that the method of voting is at fault. It is not proportional representation that will clear up this situation. The better way would be such enactment as would limit the number of candidates. There is confusion of ideas that prevails in any election when it appears to be the mission of anyone and everyone to take the stump no matter how ill-equipped for the task. One method that suggests itself to clarify the situation is a deposit of at least $500 to be put up by a prospective candidate to show that he has some pretensions and some backing in his desire for public office. That would eliminate a large number of such candidates as ran in the last provincial elections with no claims whatever to success save their own presumption.

The recent local elections in Free State Ireland were indicated by the tenor of dispatches of the Associated Press as a triumph for Mr. de Valera. As a matter of fact, so far as the national political situation in the Free State is concerned, the result was inconclusive. Fianna Fail won 707 seats, Fine Gael, 575; Labor, 184 and Independents, 351. These results comprised elections in the country councils, corporations, urban councils and for town commissioners.

MY HOARDED GOLD

I count each token of your love
As misers count their gold
Who almost fear they dream the wealth
Their trembling fingers hold.

Down empty aisles of time I walked,
Alone and very poor,
Borrowing warmth from light that shone
Through some half-open door.

And since I cannot quite forget
The hunger and the cold,
Over and over and over again
I count my hoarded gold.

—Isabelle Roberts, in The New York Sun.

Those who are surly and imperious to their inferiors are generally humble, flattering, and cringing to their superiors.—Fuller.

A man is happier for once having made an agreeable tour.—Sidney Smith.

The Weather

Meteorological Office, Victoria, B.C., at 8 p.m., July 19, 1934.

SYNOPSIS

The barometer remains low over this Province and showers have become general from the Coast to the Rockies. Fair, warm weather extends from Alberta to Manitoba.

PRECIPITATION AND TEMPERATURES

	Rain	Min.	Max.
Victoria	.01	51	62
Nanaimo	.05	52	65
Vancouver	.02	52	66
Kamloops	--	54	80
Prince George	.06	44	66
Prince Rupert	--	46	60
Estevan Point	.24	52	62
Spokane	--	54	86
Portland	--	54	76
San Francisco	--	52	66
Penticton	--	46	--
Vernon	--	52	--
Grank Forks	--	48	92
Nelson	--	48	87
Cranbrook	--	42	83
Calgary	--	44	82
Edmonton	--	44	72
Swift Current	--	54	92
Qu'Appelle	--	52	90
Winnipeg	--	60	84
Moose Jaw	--	56	94
Dawson	--	54	68
Prince Albert	--	52	76
Wednesday—			
Toronto	--	62	90
Ottawa	--	60	92
Montreal	--	64	86
Saint John	--	52	76
Halifax	--	56	76
THURSDAY			
Maximum			62
Minimum			51
Average			56
Minimum on the grass			47

Weather, cloudy; rainfall, .01; sunshine, 13 hours 18 minutes (18th).

5 P.M. WEATHER REPORTS

Victoria—Barometer, 29.91; wind, W., 12 miles; raining.

Vancouver—Barometer, 29.88; wind, W., 6 miles; raining.

Kamloops—Barometer, 29.76; wind, W., 8 miles; fair.

Prince George—Barometer, 29.72; wind, SE., 4 miles; cloudy.

Prince Rupert—Barometer, 29.92; wind, SW., 8 miles; fair.

Estevan Point—Barometer, 29.92; wind, NW., 12 miles; raining.

Tatoosh — Barometer, 29.92; wind, S., 16 miles; raining.

Portland—Barometer, 29.86; wind, NW., 12 miles; cloudy.

Seattle — Barometer, 29.88; wind, NW., 8 miles; cloudy.

San Francisco — Barometer, 29.88; wind, SW., 12 miles; fair.

Note and Comment

By R. B. D.

I have touched the highest point of all my greatness,
And from that full meridian of all my glory
I haste now to my setting: I shall fall
Like a bright exhalation in the evening,
And no man see me more.
—Shakespeare.

There is a tradition or a theory that the incorrigibly bad boy in school becomes the smartest and the best boy in the world—that is, in the world of business or affairs. Many cases have been cited in support of this tradition or theory. We had that tradition or theory in mind when we said that Mr. Mitchell Hepburn's career in the affairs of Canada would be interesting to watch. As the leader of the Ontario Opposition the Tories of Ontario and of the rest of Canada "viewed with alarm" and considerable apprehension the proceedings of the bold and bad political boy. We expect that at the present moment the Grits of old Ontario are doing the same thing—wondering what the bold and daring political adventurer will be up to next.

* * *

Before he was installed in office by the Lieutenant-Governor whose office he despised and said he would abolish, Mr. Hepburn issued to the newspaper reporters a list of the rather startling things he would do. He is doing those things. One of the things he has done off his own bat, as sportsmen say, is issue a proclamation authorizing the sale of beer by the glass in all the provincial hotels (taverns they used to call them in the days before Prohibition had been thought of even by the "unco guid" editors of The Toronto Globe).

* * *

We expect that when the present editor of The Globe read that announcement in his own paper, he flung the paper aside and exclaimed: "Drat that boy; what will he be doing next?" Our big contemporary, you know, or should know, has been inflexibly, almost fanatically, opposed to the public sale of alcoholic stimulants, even to the sale of near-beer, by the glass or by the demijohn. And The Globe claims the chief credit for the defeat of the Henry government and the triumph of the Hepburn government.

* * *

The defection of the Grits of Ontario will prove a terrible shock to the Prohibitionists of Canada, who have continued to cherish hopes that "liquor" would go out within a short time and Prohibition come back not only in Ontario, but throughout all Canada. The Boy Premier has shown them that Canada, like many other countries, is in need of a dictator. One of the first things Mr. Hepburn has done is the very thing neither his supporters nor his opponents expected him to do—and at that we are not sure that in one instance he has not done the right thing. There are very few political leaders in Canada who would have done what he had done—certainly not Rt. Hon. Willian Lyon Mackenzie King, who talks volubly about what he would do, but never does anything but talk.

* * *

In further proof that the bad political boy has developed into a bold and strong man, consider what he has done in the selection of his cabinet. The fact must be remembered that the new Premier has never led his party in the Ontario Legislature. He sat occasionally in the Dominion Parliament and did his leading in the Legislature by deputy; and he demonstrated that he possessed the qualities necessary in a dictator by the manner in which he manipulated his political forces in the Ontario House. In ordinary political practice it is the custom for the majority in a party to elect its leader. The Liberals in the Ontario House did that, but their selection was not satisfactory, as a rule, to the absentee leader.

* * *

We believe that during the time it sat at the left of Mr. Speaker the Liberal Opposition elected three leaders, but the absentee leader had no confidence in any of them. Or at least if he had confidence in any of them he showed it in a curious way. When the Premier issued a list of the members he had selected to compose his government, the names of Mr. Sinclair or Mr. McQuibben did not appear thereon. In the ordinary or orthodox political procedure it is generally an accepted truth that if a member of a Parliament is qualified to lead an Opposition he is entitled to a preference when an old government is defeated and a new government formed. In the construction of his government Mr. Mitchell Hepburn proved that he would not be governed by any established rules.

* * *

We have been told that the new Ontario Premier is not a student of history, ancient, modern, or current. That seems to be true, for he appears to despise precedent, and is going to substitute for it practice according to his own ideas of the fitness of things. Probably he would not have called into his counsels any ministers at all but for the obligations of the constitution and the necessities of his personal friends. Loyalty to colleagues does not seem to be one of his virtues. Under the new regime in Ontario there is a cabinet, but it appears to be there merely as a concession to convention—for thus far the Premier has conducted the business of all ten departments. He is as ambitious as Napoleon and believes he has the genius for administration of a Mussolini. There is going to be a sound going in the political bulrushes of old Ontario.

THE COLONIST IN LONDON

The Colonist may be procured at the International News Stand of Messrs. Selfridge & Co., Oxford Street.

ANNUAL PICNIC HELD BY CLUB

Fairfield United Church Men's Group Conducts Well-Attended Outing at Beach

A large gathering of members and friends of the Men's Club of Fairfield United Church assembled, Wednesday, at Willows Beach to enjoy the group's annual picnic. The featured event of the programme was a baseball game between the church choir and the men's club, the latter winning after a close game.

The ladies of the church also enjoyed a baseball game, a representative women's team defeating the nine from the choir.

Rev. Dr. E. A. Henry welcomed the guests. Mrs. Henry was accompanied by her sister, Mrs. Montgomery, of Toronto. Colonel R. H. Campbell, men's club president, directed the afternoon's programme.

CONTINUED ARGUMENT

DANBURY, Conn.—Robert Jasmin isn't one to leave an argument unfinished. After serving sixty days in jail for a domestic spat with his wife, he returned to continue where he left off. He went back to jail.

HIGHWAYS UNDER SHED

JOHNSON CITY, Tenn. — Three Federal highways pass under the shed of a filling station here, believed to be the only one in the nation similarly served.

Tides at Victoria

Time of tides (Pacific standard time), at Victoria, B.C., for the month of July, 1934.

Date	Time	H't	Time	H't	Time	H't	Time	H't
	H. M.	Ft.	H. M.	Ft.	H. M.	Ft.	H. M.	Ft.
1 ..	0:02	8.9	3:43	7.7	11:50	1.7	30:05	8.2
2 ..	1:34	8.1	8:04	8.6	12:38	3.0	30:35	9.3
3 ..	2:49	5.2	7:20	8.8	13:11	4.3	20:49	9.1
4 ..	3:58	4.3	10:34	8.9	13:36	5.3	21:10	8.6
5 ..	4:58	3.3	.....	.....	.....	.....	31:30	9.9
6 ..	5:50	3.5	.....	.....	.....	.....	21:50	9.0
7 ..	6:38	1.9	.....	.....	.....	.....	22:15	9.5
8 ..	7:18	1.4	.....	.....	.....	.....	32:45	8.9
9 ..	7:52	1.0	19:30	9.6	19:42	9.5	23:20	9.9
10 ..	8:25	0.9	10:40	8.6	20:24	8.5	23:55	9.9
11 ..	9:00	0.8	18:56	8.2	21:10	8.2	.....	.....
12 ..	0:31	9.7	9:31	1.0	19:08	8.2	21:50	8.0
13 ..	1:10	9.3	10:05	1.3	19:15	8.0	22:34	7.7
14 ..	1:49	7.9	10:35	1.7	19:24	7.0	23:25	7.1
15 ..	2:30	7.5	11:06	2.2	19:34	7.0	.....	.....
16 ..	0:25	8.6	3:10	8.9	11:34	2.0	16:45	7.7
17 ..	1:35	5.1	4:21	6.2	11:54	2.7	19:55	7.9
18 ..	2:35	5.3	6:00	5.7	12:05	4.5	20:00	8.1
19 ..	3:30	4.5	8:00	5.3	11:37	5.2	20:15	8.3
20 ..	4:10	3.8	.....	.....	.....	.....	30:30	9.3
21 ..	5:03	2.8	.....	.....	.....	.....	20:50	9.3
22 ..	5:52	1.8	.....	.....	.....	.....	21:34	9.4
23 ..	6:40	0.9	.....	.....	.....	.....	22:35	9.7
24 ..	7:22	0.3	.....	.....	.....	.....	23:20	9.7
25 ..	8:05	0.0	18:06	6.0	18:58	8.0	.....	.....
26 ..	0:18	9.5	9:45	0.8	17:27	7.9	20:27	7.4
27 ..	1:11	9.3	9:38	0.4	17:44	7.9	21:31	8.8
28 ..	2:10	8.6	10:39	1.1	18:06	7.9	22:35	9.1
29 ..	3:14	7.9	10:49	2.1	19:20	8.0	23:40	8.4
30 ..	4:27	7.1	11:27	3.1	18:42	8.1	.....	.....
31 ..	0:46	4.7	5:00	6.3	12:03	4.4	18:06	8.2

The time used is Pacific standard for the 120th Meridian west. It is counted from 0 to 24 hours, from midnight to midnight. The figures for height serve to distinguish high water from low water. Where blanks occur in the table, the tide rises or falls continuously during two successive tidal periods without turning.

The height is in feet and tenths of a foot, measured from the average level of low water.

To find the depth of water on the sill of the Esquimalt drydock, add 19.0 feet to the height of high water as above given.

To find the depth of water on the sill of the Songhees drydock, add 30 feet to the height of high water as above given.

MOONRISE AND MOONSET

Time of moonrise and moonset (Pacific standard time), at Victoria, B.C., for the month of July, 1934.

Date	Rises	Sets
1	10:55 p.m.	10:04 a.m
2	11:13 p.m.	11:22 a.m.
3	11:32 p.m.	12:39 p.m.
(Last quarter on 3rd)		
4	11:52 p.m.	1:53 p.m
5	.....	2:06 p.m
6	0:17 a.m.	4:18 p.m.
7	0:47 a.m.	5:35 p.m.
8	1:24 a.m.	6:25 p.m
9	2:10 a.m.	7:15 p.m.
10	3:09 a.m.	7:56 p.m
11	4:08 a.m	8:27 p.m
(New moon on 11th)		
12	5:14 a.m.	8:53 p.m
13	6:21 a.m.	9:14 p.m
14	7:29 a.m.	9:31 p.m
15	8:35 a.m.	9:47 p.m
16	9:41 a.m.	10:02 p.m
17	10:48 a.m.	10:18 p.m
18	11:57 a.m.	10:35 p.m
19	1:10 p.m.	10:56 p.m
(First quarter on 19th)		
20	2:29 p.m.	11:24 p.m
21	3:44 p.m.	12:00 m.n
22	5:00 p.m.	....
23	6:07 p.m.	0:50 a.m
24	7:02 p.m.	1:59 a.m.
25	7:43 p.m.	3:19 a.m
26	8:13 p.m.	4:44 a.m
(Full moon on 26th)		
27	8:39 p.m.	8:12 a.m
28	8:58 p.m.	7:39 a.m.
29	9:17 p.m.	8:01 a.m.
30	9:36 p.m.	10:21 a.m.
31	9:57 p.m.	11:39 a.m.

The Meteorological Observatory, Gonzales Heights, Victoria, B.C.

SUNRISE AND SUNSET

Time of sunrise and sunset (Pacific standard time), at Victoria, B.C., for the month of July, 1934.

Date	Sunrise	Sunset	Date	Sunrise	Sunset
1	4:17	9:18	17	4:31	9:07
2	4:19	9:19	18	4:32	9:06
3	4:19	9:18	19	4:32	9:05
4	4:18	9:18	20	4:34	9:04
5	4:20	9:19	21	4:36	9:03
6	4:21	9:14	22	4:37	9:02
7	4:22	9:14	23	4:38	9:01
8	4:23	9:13	24	4:39	9:00
9	4:23	9:13	25	4:40	7:58
10	4:24	9:12	26	4:41	7:57
11	4:26	9:12	27	4:43	7:54
12	4:28	9:11	28	4:44	7:55
13	4:27	9:10	29	4:45	7:53
14	4:28	9:09	30	4:46	7:52
15	4:29	9:09	31	4:48	7:91
16	4:30	9:08			

The Meteorological Observatory, Gonzales Heights, Victoria, B.C.

GIVE REPORTS ON CONVENTION

Percy B. Scurrah and Ald. James Adam Tell of Rotary Conclave

District Governor Percy B. Scurrah and Alderman James Adam, in speaking to the local Rotary Club yesterday in the Empress Hotel, were high in their praises of the Rotary International Convention held in Detroit in June.

With every nation of the world present, excepting Russia, the gathering was both instructive and interesting, the delegates reported.

Mr. Scurrah stated the convention felt the great need for Rotary to maintain its international viewpoint which makes for better world understanding. As was shown at the conclave, Rotary can adapt itself to any race or creed. Reports, read at Detroit, showed that in many parts of the world the fellowship being born out of the clubs is doing much to establish better feelings between all peoples. It was pointed out that in the club at Cairo, Egypt, representatives of nineteen different nations meet under the chairmanship of an Arab, and in the Malay States Rotary has completely erased troubled feelings between the mixed peoples.

BUDGET REDUCED

From the financial statement, Mr. Scurrah reported that the international budget for 1933-34 had been reduced by $30,000 from that of 1932-33. Membership has increased by 7,499, through the formation of ninety-seven additional clubs throughout the world.

John Nelson, president, delivered an inspiring address at Detroit, according to the speaker. Mr. Nelson called attention to the fact that Rotary has come to occupy a very important place in the minds of those people in governmental positions throughout the world. The president, Mr. Scurrah said, was also eloquent in his appeal for all members to devote themselves to improving human relationships.

"What can Rotary do for youth?" was a question which was dealt with at length by the convention, and many reports on the matter were ready by delegates from Europe and the Orient, Mr. Scurrah said.

HUMOROUS ADDRESS

Alderman Adam gave a humorous address on his motor trip through the United States to the convention, and his activities in Detroit.

"I enjoyed the trip to the convention, but it is certainly nice to get back home," he declared.

During his trip, Alderman Adam visited one of the Civil Conservation Corps camps. He said the United States Government was doing much good with these camps for youths between the ages of seventeen and twenty-three. At the camps the boys receive relief from economic conditions, and receive wages.

Radio Programmes

Summary of Schedule of Victoria and Other Pacific Coast Stations

TODAY

6 p.m. — Don Ameche, dashing young hero of the First Nighter series, returns to these programmes after a short vacation. Cliff Soubier and June Meredith will continue to take leading roles. KOMO.

6:30 p.m. — The N.B.C. String Symphony Orchestra, under Frank Black's guidance, will be heard from New York in a special programme for Canadian dialers. CRCV.

7 p.m.—Everett Marshall, Frank Crumit, Colonel Stoopnagle and Budd, Parker Fennelly, Alice Remsen, the Eight Gentlemen from Milwaukee, and Vic Young's Orchestra, will present another "Spotlight Revue," from Columbia. KOL, KVI.

7 p.m.—Under the direction of E. V. Young, the "Theatre of the Air" broadcast will be released from C. R.C. studios in Vancouver over a Dominion-wide hook-up. CRCV.

7:30 p.m.—The dramatic human problem of a spinster, will come before the Court of Human Relations during its broadcast over Columbia lines at this time. The story is titled "Old Maid." KOL, KVI.

CFCT, Victoria, B.C. (1,450 keys)

9:00 a.m.—Top o' the Morning.
9:15 a.m.—Inspirational, Rev. Mr. Rowell.
9:30 a.m.—Musical Interlude.
9:35 a.m.—Travelogue, Eric Marshall.
9:45 a.m.—Tempus Fugit.
9:50 a.m.—Morning Moods.
10:00 a.m.—Tad Black and His Orchestra.
10:15 a.m.—Coach Lines Excursion Revue.
10:30 a.m.—Music in the Air.
11:30 a.m.—The Concert Album.
11:00 a.m.—The Musical Alphabet.
12:00 noon—Melodie Moderne.
12:15 p.m.—World Bookman: "How Many People Have Tried to Swim the English Channel?"
12:20 p.m.—Ten Tuneful Minutes.
12:30 p.m.—The Birthday Party.
5:00 p.m.—Big Brother Al's Girl and Boy Artists, direct from the Chamber of Commerce Auditorium.
8:30 p.m.—F. W. Fitch Programme.
8:45 p.m.—Feature Programme.
7:00 p.m.—Jack Hamilton, bass; Grace Carlyon, pianiste.
7:30 p.m.—Hawaiian Harmonies.
7:45 p.m.—Prof. Robert M. Mobius.
8:00 p.m.—Colonist News Flashes.

CJOR, Vancouver, B.C. (600 keys)

9:15 p.m.—Programme.
9:35 p.m.—Stock Quotations.
8:45 p.m.—News Varieties.
7:00 p.m.—Templeton Programme.
7:15 p.m.—Musical Programme.
7:30 p.m.—Dr. Lyle Telford.
9:00 p.m.—Studio Programme.
9:30 p.m.—Baseball Broadcast.
10:15 p.m.—Cocoanut Grove Orchestra.

CKWX, Vancouver, B.C. (1,010 keys)

6:15 p.m.—Famous Players Programme.
6:30 p.m.—Recordings.
8:45 p.m.—Happy Family.
7:00 p.m.—Recordings.
7:30 p.m.—Fred Bass at the Piano.
7:45 p.m.—British-Israel Lecture.
9:00 p.m.—Ernest J. Colton, baritone.
9:30 p.m.—Boxing.
10:30 p.m.—The Arcadians.
11:00 p.m.—Olive Percy, soprano.
11:30 p.m.—Organ Programme.

CRCV, Vancouver, B.C. (1,100 keys)

9:30 p.m.—Variety Programme.
5:55 p.m.—See C.R.C. Network.
10:30 p.m.—News Flashes.

CKMO, Vancouver, B.C. (1,410 keys)

4:30 p.m.—Popular Recordings.
5:55 p.m.—Stock Reports.
6:00 p.m.—British Recordings.
7:30 p.m.—Stan Fields, vocal.
7:45 p.m.—Electrical Transcriptions.
8:00 p.m.—Foursquare Gospel Programme.
9:30 p.m.—Baseball Game, Con Jones' Park.

C.R.C. NETWORK

5:55 p.m.—Canadian Press News (B.C. Network).
6:00 p.m.—In the Shadows, Jack Dale, tenor; Al Smith, piano, Regina.
6:15 p.m.—John Ford, tenor.
9:30 p.m.—String Symphony, direction Frank Black.
7:00 p.m.—Vancouver Theatre of the Air, direction E. V. Young, Vancouver.
7:30 p.m.—News and Weather Forecast (N.B.C., New York).
7:39 p.m.—Dance Music, Montreal.
8:00 p.m.—Talk: "Stamp Collecting as a Hobby," Vancouver (B.C. Network).
8:15 p.m.—News (B.C. Network).
9:30 p.m.—Vera M. Nichols, soprano; Doris Killam, pianist, Saskatoon (Western Network).
8:45 p.m.—Woodhouse and Hawkins, comedy duo, from Calgary.
9:00 p.m.—Barbara Custance, pianist, Vancouver (B.C. Network).
9:20 p.m.—Ambassadors Dance Orchestra, Director Ted Johnson, Trail (B.C. Network).
10:00 p.m.—Similitudes, Gladys Cooper, Singing to You, and Bill Ladner, musing pianist, Vancouver (B.C. Network).

N.B.C.-KGO NETWORK

KHQ-KGW-KFI-KOO-KOMO-KJR

8:45 a.m.—Words and Music, Director H. Hays.
9:15 a.m.—Cliff Nazarro, comedian.
9:30 a.m.—National Farm and Home Hour.
10:00 a.m.—Press-Radio News Service.
10:05 a.m.—Thirtieth Infantry Band.
10:30 a.m.—Woman's Magazine of the Air.
11:00 a.m.—Showboat Matinee, Marie and Showboat cast.
12:00 noon—Betty and Bob, dramatic sketch.
12:15 p.m.—Singing Strangers: Wade Booth; Dot Wendell, actress; orchestra.
12:30 p.m.—Western Farm and Home Hour.
1:00 p.m.—Ernie Holts and Orchestra.
1:30 p.m.—Ma Perkins, dramatic serial.
1:45 p.m.—Betty Marlowe, talk.
2:00 p.m.—Al Pearce Gang, variety programme.
3:30 p.m.—Arlene Jackson, blues singer.
3:45 p.m.—Frankie Masters' Doodlebug Orchestra.
4:00 p.m.—John Teel, baritone.
4:15 p.m.—Forty - Five Minutes From Broadway, Emil Polak's Orchestra.
5:00 p.m.—Let's Listen to Harris: Phil Harris' Orchestra; Leah Ray, vocalist.
5:30 p.m.—Armour Programme, featuring Phil Baker; Harry McNaughton; Mabel Albertson.
8:00 p.m.—First Nighter, original drama: June Meredith, Don Ameche, Eric Sazarquist's Orchestra.
8:30 p.m.—Jack Benny, comedian; Mary Livingstone, Hollywood; Don Wilson, announcer; Jimmie Grier's Orchestra; Frank Parker, tenor.
7:00 p.m.—Frank Buck, dramatized adventures.
7:15 p.m.—Gens and Glenn, comedy sketch.
7:30 p.m.—One Man's Family (KOA).
7:30 p.m.—Mickey Gillette, saxophone (KHQ).
7:30 p.m.—George Creel, political talk (KGO, KFI).
7:45 p.m.—The Philistins (KGO, KFI).
7:45 p.m.—Edna Fischer, pianist.
8:00 p.m.—Caswell Concert: Barbara Blanchard, Eva Grunlauer, Ben Klassen, Everett Foster, vocalists; Emil Polak's Orchestra.
9:15 p.m.—One Man's Family, dramatic serial.
9:00 p.m.—Melody Masquerads, Meredith Willson's Orchestra.
9:00 p.m.—Political Talk, C. C. Young (KGO, KFI).
8:30 p.m.—Tom Coakley's Orchestra.
10:00 p.m.—News Flashes, Sam Hayes.
10:15 p.m.—Williams-Walsh Orchestra.
10:55 p.m.—Press-Radio News.
11:00 p.m.—Gus Arnheim's Orchestra.
11:00 p.m.—Happy Felton's Orchestra (KGO).
11:30 p.m.—Jack Bain's Orchestra, Portland.

C.B.S.-DON LEE NETWORK

9:00 a.m.—Al Kavelin's Orchestra.
9:30 a.m.—Betty Crocker, Home Economics (Don Lee).
10:00 a.m.—The Four Eton Boys.
10:15 a.m.—Johnny Augustine's Novelty Orchestra.
10:30 a.m.—Ann Leaf at the Organ.
11:00 a.m.—The Four Showmen.
11:15 a.m.—The Hurdy-Gurdy Man.
12:00 noon—Lazy Bill Hussing.
12:15 p.m.—Voices of the Afternoon.
12:30 p.m.—U.S. Army Band.
1:00 p.m.—Frank Dailey's Orchestra.
1:15 p.m.—Between the Bookends, Ted Malone.
1:30 p.m.—Organ Melodies.
1:45 p.m.—Mischa Raginsky's Russian Ensemble.
2:00 p.m.—Happy-Go-Lucky Hour (Don Lee).
3:00 p.m.—Feminine Fancies (Don Lee).
3:30 p.m.—Freddie Hinkel's Orchestra.
3:45 p.m.—Texas Rangers.
4:00 p.m.—Kate Smith and Orchestra.
4:00 p.m.—Hodge Podge Lodge (Don Lee).
4:15 p.m.—The Columbians.
4:30 p.m.—Real Life Dramas.
4:45 p.m.—Three Knaves and a Queen.
5:00 p.m.—Seymour Simon's Orchestra.
5:15 p.m.—Fats Waller's Rhythm Club.
5:30 p.m.—In the Modern Manner, Johnny Green's Orchestra.
8:00 p.m.—Spotlight Revue, Col. Stoopnagle and Budd, Everett Marshall, Frank Crumit, Parker Fennelly, Vivian Ruth, 9 Gentlemen from Milwaukee, Vic Young's Orchestra (KSL only).
9:45 p.m.—Carlile and London, with Warwick Sisters.
8:45 p.m.—Military Band, Director Fred Stark (Don Lee).
7:00 p.m.—Edith Murray, songs.
7:15 p.m.—Minute Melodies (Don Lee).
7:15 p.m.—Press-Radio News.
7:20 p.m.—Isham Jones' Orchestra.
7:30 p.m.—True Story Court of Human Relations.
8:15 p.m.—Harry Sosnik's Orchestra.
8:30 p.m.—Dancing by the Sea.
9:30 p.m.—Rube Wolf's Orchestra (Don Lee).
9:45 p.m.—Charles Barnet and Orchestra.
8:45 p.m.—Romance of Travel (Don Lee).
5:00 p.m.—Carol Lofner's Orchestra (Don Lee).
5:00 p.m.—Jack Russell's Orchestra.
5:15 p.m.—Hobbies, Wilbur Hall (Don Lee).
9:30 p.m.—Jan Garber's Orchestra (Don Lee).
9:30 p.m.—Jules

Our Store-Wide Clearance Sale Continues
F. W. FRANCIS
1210 DOUGLAS STREET

But what if the burglar won't wait?

"YOU mustn't come in now, Mr. Burglar! Wait until next month! I'll have a telephone then, and I'll be able to call for help."

But what if the burglar won't wait?

Emergencies—burglary, fire, accident or sudden illness—can't be postponed until you're ready.

It's better to have a telephone now. Then, if you ever need help in a hurry, you'll be able to telephone for it.

B. C. TELEPHONE COMPANY

For over 150 years, GORDON'S GIN has been recognized throughout the world as the incomparable standard of perfection. 3018

"The heart of every good cocktail"

26.6 fl. oz., $3.40
13.3 fl. oz., $1.80

GORDON'S GIN DISTILLED AND BOTTLED IN LONDON, ENGLAND

This advertisement is not published or displayed by the Liquor Control Board or by the Government of British Columbia.

TRIBUTE PAID TO JOHN ALDER

Large Congregation at Funeral Services at Christ Church Cathedral

Impressive tribute to the memory of the late John Alder, who was president and manager of Alder & Sons, and one of the best-known of the younger business men of the community, was paid at funeral services conducted by Very Rev. C. S. Quainton, Dean of Columbia, in Christ Church Cathedral, here, yesterday afternoon, in the presence of a large congregation.

Among those present at the rites were many business associates and personal friends, who gathered to pay their final respects to Mr. Alder, who was held in the highest esteem by all who knew him. At the services were also a number who had been former residents of Prince Rupert, where the deceased resided with his parents, Mr. and Mrs. W. J. Alder, in the early days of the Northern port, and where he attended school, prior to entering the University School in Victoria.

The burial service of the Church of England was conducted at the cathedral and later at the graveside in Royal Oak Burial Park. The hymns sung at the cathedral were "Lead, Kindly Light" and "Abide With Me."

A wealth of floral tributes was received, which testified to the regard and affection in which Mr. Alder was held.

The pallbearers were William J. Woodward, Alex T. Stewart, Ainslie Helmcken, Norman I'Anson, Reginald Wenman and Harold McDonald.

MEMORIAL TO SCOUT

WYNBERG, South Africa (CP).—On the slopes of the mountain above Kirstenbosch, a memorial tablet to fifteen-year-old Scout Horace Briel, killed last year in a climbing expedition, was unveiled by his mother.

SENTENCED TO TERM IN JAIL

Norman J. Westley to Serve Six Months on Four Charges

Norman J. Westley, of Vancouver, who pleaded guilty in the city police court, yesterday, to three charges of having obtained money by false pretences from three different branches of the Canadian Bank of Commerce and to a fourth charge of having attempted to repeat the offence in the Oak Bay branch of that bank, was sentenced to six months on each account, the terms to run concurrently.

The accused followed the same procedure in each case. The first three banks were visited on Tuesday, when according to the evidence given by J. C. Newmarch, manager of the Douglas Street branch, he produced a pass book from the Mount Pleasant branch of the bank in Vancouver and made a request for ten dollars. The pass book showed a balance of $23 to his credit. The applicant was questioned and gave a very plausible answer to all questions. He was, moreover, of good appearance and neatly attired. The money was paid him on his cheque.

CHEQUES WORTHLESS

The following morning word came to Victoria that the three cheques cashed the day before had arrived in Vancouver and were declared worthless. The account against which they were drawn was in the name of Murdock and contained a credit balance of only 50 cents.

Following the telephone message, there arrived a letter setting out that the account in Mount Pleasant was in the name of James Frederick Murdock, which was probably a fictitious name. The prisoner admitted he opened the account in the name of Murdock.

On Wednesday the accused had gone to the Oak Bay branch of the Bank of Commerce, where he applied to have a $10.15 cheque cashed. Chief John Syme arrived by call while the negotiations were going on and accused was arrested. Constable W. G. Clayards, of Oak Bay, later made a search of the accused.

There were various other cheques ready in the possession of the accused when arrested and cash to the amount of $29.97.

P. J. Sinnott, who appeared for the accused and entered a plea of not guilty, asked Magistrate Jay for leniency. He said the accused, like many other young men nowadays who found themselves up against it, had adopted this clumsy method of raising money. He appealed on the ground that the young man was not criminally inclined. He was prepared to endeavor to make restitution, there being only about $50 to be raised for this purpose.

WANTED THE MONEY

Then Mr. Sinnott appealed to the court to turn the money found upon the accused over to himself as solicitor. This money, he argued, was the property of the young man and not of the bank.

"Are you serious in that?" asked the magistrate, who added. "If the young man is anxious to make restitution, he might show it by giving back the money to the bank."

The magistrate said that the young man evidently opened the account in Vancouver with fraudulent intent, as it appeared in another name from the cheques made out. As there was no previous record before him, he would consider it a first offence. The public must be protected, however, and he thereupon sentenced the accused with an order for the return to the bank of the money found on him.

Incidental to the case, the convicted man proved during the course of the arrest made by the Oak Bay police, that he was able to make very good speed in a foot race. After being placed under arrest by Chief Syme, the young man asked leave to speak to the taxi driver who was waiting for him. This being granted, he made a bolt for liberty, which proved too fast for the chief, and required the aid of Lorne Ferriday to retrieve the accused.

HORSE SHOW ENTRIES IN

Outside Exhibitors Already Assure Fine Competition in Feature Class

Evidence that an early interest is being taken in the B.C. Agricultural Association's annual exhibition at the Willows, September 10 to 15, inclusive, was contained in an announcement made yesterday by W. H. Mearns, secretary, that large outside horse breeders already had indicated their intention of entering the horse show this year.

D. F. Burge, of Portland, will send up a fine string of Percherons, including a six-horse team, Mr. Mearns stated, adding that this entry was a new one.

Robert Thorburn, of the Vancouver Mainland Transfer Company, also will send some Percherons to the show, with a fine six-horse team entry.

R. J. Doll, of the Crystal Dairies, Vancouver, has promised to send Clydesdale entries and a six-horse team, while A. C. Rugby, of Portland, who can always be depended upon to send a strong string of horses, will again put Percherons in the show, in addition to being represented in the six-horse-team class, one of the feature classes of the horse show.

BURIED AT METCHOSIN

A large congregation was present at the funeral of the late Henry Greville Pierce, which took place yesterday afternoon, at St. Mary's Church, Metchosin, Rev. W. C. Gemmill officiating, assisted by Rev. Canon A. E. deL. Nunns. The hymns sung were "Jesus, Lover of My Soul" and "Abide With Me." There was a profusion of beautiful flowers. The following acted as pallbearers: O. M. Prentice, H. S. Jordan, F. F. Frudd, T. T. Pullan, H. Meredith-Jones and F. A. Pearce. The remains were laid at rest in St. Mary's Churchyard.

Topsy-Turvy Plane Motor

—Central Press Photograph.

CYLINDERS operate upside down in a new type of racing plane which is being demonstrated in Los Angeles by its inventor, Lawrence Brown. He plans to try for a new speed record of 168 miles an hour for this light type craft. The wing is extremely thin and the motor upside down. The inverted motor develops 300 horsepower. A landing speed of less than fifty miles an hour is claimed for it by the designer, who is pictured beside the craft.

One of Nature's Mirrors

THIS splendid photograph of lake and mountain scenery caught the eyes of the judges of the June amateur snapshot competition conducted by The Daily Colonist and was awarded an honorable mention. It was taken by Margaret Z. Goddard, of Duncan.

ERNEST GREASLEY DIES IN SAANICH

There passed away, yesterday, in Saanich, Ernest Greasley, who was born in Scarborough, England, and had been a resident of this city for the past thirteen years, his late residence being 433 Powell Street.

There survive his widow, at home; his mother, and one sister, Miss Rhoda Greasley, of Scarborough, England.

The remains are resting at the chapel of the Sands Mortuary, Limited, and the time of the funeral will be announced later.

RATIO PRINCIPLE TO BE SUGGESTED

Basis for Arms Limitation Discussions at Geneval Now Being Sought

LONDON, July 19 (AP).—Adoption of the ratio principle of limitation provided for in the Washing and London naval treaties to European land and air forces will be suggested, it was stated authoritatively, today, at the September meeting of the Disarmament Conference steering committee in Geneva.

The basis on which these treaties is founded, said a close observer, forms the only "real security," and would add a "practical provision" to any disarmament scheme it may be possible to devise at Geneva.

A changing opinion in Geneva toward the Versailles Treaty was noticed in some quarters. The steering committee, it was predicted, will be faced with the necessity of differentiating between "treaties imposed on nations and those voluntarily agreed to."

In that event, the cause of Germany would be presented more forcefully, and France would be asked to accept a certain amount of German rearmament.

GUNS BRANDISHED IN TRUCK STRIKE

Minneapolis Police Are Armed With Shotguns to Protect Property in Dispute

MINNEAPOLIS, July 19 (AP).—Guns were brandished in the truck drivers' strike, their second within two months, today, as employers heard speakers brand the walkout "a Communistic menace."

Simultaneously with the assignment of fifty policemen, armed with shotguns, to an East Side transfer company where officials planned to attempt movement of trucks, members of the employers' group expressed doubt that efforts fo Rev. Francis Haas, Federal mediator, would be successful in terminating the strike.

Chief of Police Michael Johannes warned his patrolmen, guarding trucks, not to "take a beating."

"When we are finished with this convoy there will be other goods to move."

Strike leaders, almost immediately, sent loads of pickets to an undisclosed destination.

FUNERAL TODAY

The funeral of the late Mrs. Elinor Sophia Gray will take place this afternoon from the residence, 2826 Blackwood Street, at 3:30 o'clock, Rev. Canon F. A. P. Chadwick officiating, and interment will be in Royal Oak Burial Park. Funeral arrangements are in the hands of Hayward's B.C. Funeral Company.

"What character are you taking in the new play?"

"I have no character; I'm the divorced wife."

PROTEST NEW BUILDING SITE

Chamber of Commerce Favors Erection of Federal Offices Near Postoffice

Directors of Victoria Chamber of Commerce have sent a telegram and letter to Ottawa objecting to the proposal of the Dominion Government to construct the new marine office building on the Industrial Reserve.

Objection was taken on the grounds that the proposed site would prove inconvenient not only to the departments that might be housed in it, but to the public generally. The directors advocated that the building be erected on the property, now owned by the Dominion Government, facing the Inner Harbor, immediately adjacent to the postoffice. It was further pointed out to the Government that the building so placed could be used to house the different Federal departments in Victoria, namely Indian office, radio-telegraph, hydrographic survey, customs and others. Directors also urged that the building be so erected as to permit the adding of more offices at a later date.

This action was taken after serious discussion at a special meeting attended by D. B. Plunkett, M.P. for Victoria. When questioned on his attitude toward the erection of the building on the Industrial Reserve site, Mr. Plunkett said he was not in favor of it, and would support the Chamber of Commerce in its endeavor to change the site. Directors of the chamber then thanked Mr. Plunkett for the stand he had taken.

FALLING TREE KILLS ONE ON HIGHWAY

BOUCHERVILLE, Que., July 19 (CP).—A tree towering sixty feet above the highway near here, toppled over without warning today and fell across a Quebec Roads Department truck, killing one workman and injuring four others.

"Looking ahead is one of the most essential factors for success."—Louis D. Brandeis.

JUNE EXPORT TRADE SHOWS LARGE GAIN

Canadian Sales Advance $12,000,000 Over Previous Year

EMPIRE NATIONS INCREASE BUYING

OTTAWA, July 19 (CP).—Canadian exports in June increased $12,000,000 over the same month a year ago, due largely to expanding requirements of British Empire countries' markets, the Dominion Bureau of Statistics annpunced, today.

Whisky exports to the United Kingdom in June totaled $393,000 as compared with $24,000 in the same period a year ago. Total whisky exports for the month were $436,000 as compared with $281,000 last year.

WHEAT INCREASE

The value of wheat exports in June increased to $14,360,000 from $11,021,000. Other increases in the total value of commodities exported during June, were:

Rubber, including tires and footwear, $1,029,000 from $539,000; vegetables, $322,000 from $231,000; fruits, $206,000 from $150,000.

Cattle exports rose from $363,000 to $475,000, most of the animals going as usual to the United Kingdom.

There was also a large increase in fish from $1,736,000 to $2,189,000, the United States and Great Britain being the large buyers. Meats increased from $1,148,000 to $2,053,000, almost all of this going to the British market; unmanufactured leather from $281,000 to $350,000; binder twine from $240,000 to $300,000, chiefly owing to larger requirement by Great Britain; cotton from $81,000 to $176,000.

FOREST PRODUCTS

Paper exports, principally newsprint, increased from $5,989,000 to $7,278,000, most of it going to the United States; planks and boards from $1,608,000 to $2,475,000, the increase to the United Kingdom alone being $850,000; pulpwood from $529,000 to $760,000; wood pulp from $1,904,000 to $2,116,000.

The export of automobiles increased from $1,019,000 to $2,133,000, and the increase to the United Kingdom was from $119,000 to $341,000; auto parts from $52,000 to $186,000; farm implements from $193,000 to $327,000; hardware and cutlery from $75,000 to $164,000; machinery from $198,000 to $418,000; aluminum from $872,000 to $1,210,000.

COPPER SALES

Copper from $1,494,000 to $1,722,000. The export of copper to Great Britain increased from $654,000 to $1,224,000. Lead remained stationary at $376,000, but asbestos rose from $368,000 to $446,000; coal from $58,000 to $107,000; petroleum and products from $94,000 to $234,000; stone from $232,000 to $509,000; soda and compounds from $829,000 to $1,141,000.

The export of electricity to the United States increased from $107,000 to $240,000. There was another increase in the call for Canadian films from $337,000 to $361,000.

FORMER RESIDENT IS VISITING HERE

Lieut.-Commander W. Prentice and Family Plan Extended Holiday on Vancouver Island

Lieutenant-Commander W. Prentice, recently retired from the Royal Navy, and a former resident of Hutton, England, is a visitor in Victoria. He is accompanied by his wife and family.

Commander Prentice was born in Victoria, and is the son of the late James D. Prentice, who, in 1908, was a member of the British Columbia Legislature. With his family, Commander Prentice will enjoy an extended holiday on Vancouver Island before sailing for New Zealand, where he may establish his home. He is at present registered at the Empress Hotel.

ESTABLISHED 1906
Dr. Scholl's Foot Comfort Service
JAMES MAYNARD
649 Yates Street "Where Most People Trade" Phone G 6314

IS CHAIRMAN THIRD TIME

J. S. Woodsworth Again Re-elected as National Head of C.C.F.

WINNIPEG, July 19 (CP).—J. S. Woodsworth, former laborer, minister of the Gospel and stalwart of the Labor Party, today, was returned to the national chairmanship of the Co-operative Commonwealth Federation for the third consecutive time.

Within an hour after his election, the delegates to the second annual convention voted unanimously in endorsation of the steps taken by Mr. Woodsworth and the national executive in bringing peace to turbulent affairs of the federation in Ontario.

Girding for an election campaign, the delegates debated strengthening of their organization; suggested to the national executive the establishment of a central bureau at Ottawa and elected their national executive.

DIRECTORS ELECTED

Directors elected included: British Columbia—Angus McInnis, M.P., Vancouver; Rev. Robert Connell, M.P.P., Victoria, and O. L. Jones, Vancouver. Alberta—Robert Gardiner, M.P., Acadia; Fred J. White, M.P.P., Calgary, and William Irvine, M.P., Wetaskiwin. Saskatchewan—M. J. Coldwell, Regina; Mrs. Louise Lucas, Unity, and George Williams, Wadena.

Because of requests for more detailed explanation and discussion of affairs leading to reorganization of the Ontario council, Mr. Woodsworth was asked to explain the situation during discussion on the organization report. His explanation was accepted and the report adopted.

Mr. Woodsworth outlined the original set-up of the Ontario council. Friction which had first become evident in the Regina convention extended and new disputes developed which led to withdrawal of the United Farmers of Ontario. A deadlock then grew between the Ontario Labor Conference and the associations of C.C.F. clubs, the remaining two units of the council.

MADE CONFUSION

Radicals had gained entrance to the loosely-knit Labor Conference, he explained, and were speaking on public platforms where the C.C.F. programme was supposed to be interpreted. This led to confusion as to what the C.C.F. really stood for. Discipline was defied, and the attention of the Ontario council was called to the situation.

When the deadlock developed, the national council was asked to act. Mr. Woodsworth suspended the Ontario council, called the new conference and reorganization was effected.

POLICE CHIEF QUITS OFFICE AT SEATTLE

SEATTLE, July 19. — In a surprise move shortly before midnight, Mayor Charles L. Smith announced that Chief of Police George F. Howard, whom he appointed when he took office six weeks ago, had submitted his resignation, effective immediately.

The mayor said he would take personal charge of the department tomorrow.

He declined to give any explanation of the sudden resignation.

"The artist senses and shadows forth in what he does a deeper reality than your man of purely practical affairs ever dreams of."—Theodore Dreiser.

Stover Dental Laboratories
707½ Fort St. G 4814
PLATES $10

Fully Guaranteed
With Gold Pin Teeth

ONLY 12 DAYS LEFT!
Free Energy
Free Installation
Closes July 31
B.C. ELECTRIC

READY TO DRINK THE LOYAL TOAST

Intentions of Convivial Patriot Misconstrued and Unfortunately Frustrated at Edinburgh

EDINBURGH, July 19 (AP).—A new version of the "bottle incident" during the visit of the King and Queen to Edinburgh, was told today, making it out that the police detained a loyal enthusiastic subject of the King—if a not altogether sober one.

The first report was a man hurled a bottle or a glass at the Royal car and that he was discharged, presumably at the request of the King.

While police officials deny there was any "bottle incident" at all, eye-witnesses said while Their Majesties were driving through a section populated by Irish—Ulster Irish and loyal to the core—a man in the crowd had a beer bottle and glass.

Waving the foaming glass to drink a toast as the Royal carriage passed, the man was struck on the arm by another enthusiast, and the bottle or the glass was knocked into the street behind the carriage.

Police, according to this version, seized the man, but the King heard of the incident and requested nothing be done about it.

SMALL BOYS WENT ON LONG JOURNEY

Vancouver Lads Hiked Near Bellingham While Police Sought Them

BELLINGHAM, July 19 (AP). — An old English custom had sheriff's officers and some parents worried today.

Searching parties sent out by Sheriff T. C. Fraser returned home, wet and tired, tonight after reporting finding three Vancouver boys, ranging from six to eleven years, who had been missing since early this morning from Birch Bay, where they were camping with their parents.

The old English custom, walking, had been indulged in, the boys covering a goodly portion of the northwest section of Whatcom County.

The boys were Donald McRae, six; his brother, Arthur, eleven, and Jimmy McPherson, nine.

BOMB DAMAGES OFFICES

SANTIAGO, Cuba, July 19 (AP).—A bomb exploded tonight in the business section of Santiago, damaging the offices of the Singer Sewing Machine Company and other establishments. There were no casualties.

BUILT FOR *Safety*

Every Gutta Percha Tire has 7 Built-In "SHOCK ABSORBERS" to protect the cords from the jolts of uneven roads, stones and ruts. No other tire has this safety construction—yet it costs no more to have Gutta Percha's. Every tire guaranteed.

GUTTA PERCHA & RUBBER, LIMITED
Head Office: TORONTO, Canada. Branches from Coast to Coast. 438

GUTTA PERCHA TIRES
GUM CUSHIONED
MADE BY
THE LARGEST ALL-CANADIAN RUBBER COMPANY FOUNDED — 51 YEARS AGO — IN 1883

Kirkham's Money Savers

Holsum White Seal Quality Pure New Strawberry Jam—the finest jam possible, 4-lb. tin 49c

Fraser Valley Jam in 2-lb. Mason jars — Plum, Greengage or Logan, per jar, 25¢
Royal City Green Cut Beans, 2 tins for ..... 23¢
Royal City Sieve 4 New Peas, 2 tins for ..... 21¢
Crosse & Blackwell's Boneless Chicken, ½'s, per tin ..... 25¢
Cowan's Cocoa, 1-lb. tins, 23¢
Jagaer Choice Norwegian Sardines, 2 tins for ..... 19¢
Father-Lite Pastry Flour, for fine baking, 7-lb. sacks, 25¢
Kellogg's Corn Flakes, 3 pkts. for ..... 25¢
Rice Krispies, 2 for ..... 21¢
Empress Baking Powder, 12-oz. tins ..... 16¢
Jell-O, all flavors, 2 for ..... 13¢

Empress Coffee, 1-lb. vacuum usable jars ..... 39¢
Welch's Grape Juice. Quarts ..... 55¢ Pints ..... 28¢

English Pure Malt Vinegar, gal., 69¢; large bottle, 16¢
Ashcroft Tomato Ketchup, 13-oz. bottles ..... 10¢
Del Monte Large Prunes, 2-lb. pkts. ..... 27¢
Shelled Walnuts, large, sweet quarters, lb. ..... 25¢
Economy Jar Caps, doz. ..... 36¢
Regular Mason Caps, doz. 20¢
Hedlund's Meat Paste, ¼'s, per tin ..... 10¢
Heinz Ketchup, large ..... 19¢
Canada Corn Starch ..... 10¢
Bulk Soap Flakes, 3 lbs., 25¢
Jumbo Carbolic Soap at 6 for ..... 25¢

I.B.C. Assorted Shortbread Biscuits, regular 35c lb., for 20c

Polar Ice Wafers, regular 40c lb., for ..... 32¢
Red Arrow Sodas, 1-lb. pkts. per pkt. ..... 18¢
Stoned Wheat Thins, special, per pkt. ..... 14¢
Rochon's Maple Kisses, regular 35c lb., for ..... 25¢
Delicious Fruit Jellies, regular 35c lb., for ..... 25¢
Fresh Peppermint Chews, regular 35c lb., for ..... 23¢

Fine Grapefruit ..... 7 for 25c
Transparent Apples ..... 7 lbs. 25c

Large Red Plums, lb. ..... 10¢
Ripe Apricots, 3 lbs. ..... 25¢
Fine Lemons, doz. ..... 20¢
Ripe Bananas, lb. ..... 10¢
Ripe Cantaloupes, each ..... 20¢
and ..... 15¢
Australian Oranges, doz., 35¢, 40¢ and ..... 50¢
Large Ripe Peaches, doz., 40¢
No. 1 Hothouse Tomatoes, 2 lbs. for ..... 25¢
Seedless Grapes, lb. ..... 18¢
Blueberries, lb. ..... 10¢

Fine Local Potatoes ..... 10 lbs. 15c
Fresh Green Beans ..... 4 lbs. 25c

Fresh Carrots and Beets, 4 for ..... 10¢
Vegetable Marrows, each, 10¢
Large Cucumbers, each ..... 5¢
Large Head Lettuce, each, 5¢
Fresh Celery, stick, 10¢, 15¢
Fine Cabbage, lb. ..... 6¢

Reception Fresh Mayonnaise (bring container), per lb. ..... 25¢
Alberta Butter, bulk, Cash and Carry, lb., 21¢; 3 lbs. ..... 59¢
Fresh Creamery Butter, Cash and Carry, lb., 23¢; 3 lbs., 65¢
Best Peanut Butter, big No. 4 tins for ..... 35¢

Mild Canadian Cheese, lb. ..... 18¢
Matured Canadian Cheese, lb. ..... 28¢
Brookfield Cheese, ⅓'s ..... 14¢
Imported Roquefort, lb. ..... 48¢
Pure Lard, 2 lbs. for ..... 19¢
Crescent Shortening, 2 lbs. for ..... 23¢
Reception Salad Oil, 23-oz. bottles ..... 25¢

Choice Side Bacon, lb. ..... 30¢
Smoked Picnic Shoulders, lb. ..... 17¢
Beef Dripping, 3 lbs. for ..... 25¢
Cooked Corned Beef ..... Per lb. 15¢
Headcheese
Boiled Ham, sliced, lb. ..... 40¢
Veal Loaf, sliced, lb. ..... 22¢
Roast Veal, sliced, lb. ..... 35¢
Roast Pork, sliced, lb. ..... 42¢

Fresh Meat Specials - Delivered

CHOICE SPRING LAMB

Shoulders, lb. 15c
Legs, lb. 27c
Lamb Chops, lb. 25c
Stewing Lamb, lb. 10c
Pork Shoulders, lb. 14c
Pork Sausages, lb. 20c
Calves' Liver, lb. 30c
Sweetbreads, lb. 25c

CHOICE QUALITY BEEF

Prime Ribs, cut short, lb. 17c
T-Bone Roasts, lb. 20c
Rump and Tip Roasts, lb. 15c
Rolled Roasts, lb. 12c
Turkeys, 8 lbs. average, lb. 25c
Roasting Chickens, 3 to 4 lbs., lb. 30c
Fowl, 3 to 4 lbs., lb. 20c
Dressed Rabbits, each 20c

Fresh Cod, piece or sliced, lb., 10¢
Fresh Filleted Cod, 2 lbs. ..... 25¢
Fresh White Spring Salmon, per lb. ..... 10¢
Red Spring Salmon, lb. ..... 15¢

CASH AND CARRY MEAT SPECIALS

CHOICE VEAL

Shoulders, lb. 10c
Legs and Rumps, lb. 15c
Veal Cutlets, lb. 18c
Stewing Veal, lb. 7c
Beef Pot Roasts, lb. 8c
Brisket Beef, lb. 7c
Minced Beef / Stewing Beef ..... 3 lbs. 25c
Shoulder of Lamb, per lb. 13c

Large Eastern Haddies, extra special, lb. ..... 10¢

Groceteria Specials

Australian Pastry Flour, 10's, paper bags ..... 25¢

Dishco Sliced Pineapple, 2's ..... 2 tins 17c
Empress Orange Marmalade, 2-lb. Mason jars 24c
Davies' Lunch Tongue, 1½, per tin 29c
Nabob or Empress Jelly Powders ..... 5 for 25c
Sugar-Crisp Corn Flakes ..... 2 for 13c
Fels-Naptha Soap, limit, 4 bars ..... 4 for 25c
Campbell's Soups (all kinds but chicken) at ..... 2 tins 19c
New Australian Sultanas ..... 2 lbs. 21c
Kellogg's All-Bran 19c
Ormond's Cream Sodas, per carton 18c
Eno's Fruit Salt, large bottles 69c
H.P. Sauce, per bottle 25c
Broken Pekoe Tea, per lb. 35c
Braid's Best Coffee, 1-lb. vacuum tins 34c
Hires Root and Ginger Beer Extract, bottle 28c

Lunch Wax Paper, 100 feet to box, per box 21c
12-oz. tin Jameson's Baking Powder and 2-oz. bottle Chef Vanilla 25c

H. O. KIRKHAM & CO., LTD.
612 FORT STREET

AFFILIATE WTH NATIONAL C.C.F.

Young People's Study Groups From East and West Are Welcomed to Convention

WINNIPEG, July 19 (CP).—Ten thousand young men and women of the Dominion were represented, today, when the newly-organized, unchristened branch of the Co-operative Commonwealth Federation was welcomed to the fold at the national convention, now in session here.

While the convention has been in session, 103 delegates from young people's study groups from both East and West have been studying the C.C.F. programme and problems. Affiliation was voted, and the two groups joined in single conclave for half an hour today.

Rev. F. C. Douglas, youthful minister from Weyburn, Saskatchewan, and president of the newly-formed young people's organization, told the joint gathering his organization aimed to be "the elementary school and recruiting station" of the federation.

SITKA, Alaska — A Caesarian operation on a mother seal that had been killed by Bill Casco, Indian hunter, saved the pup. The pup was well and growing.

Distinguished Pianist Has Cordial Reception

Viggo Kihl, Danish Artist, Plays Distinguished Programme at High School Under Auspices of Provincial Summer School for Teachers

With what undoubtedly was one of the most distinguished programmes of pianoforte music ever given before a local audience, Viggo Kihl, Danish pianist, in a recital given, last night, at the Victoria High School under the auspices of the Provincial Summer School for Teachers, stamped himself as one of the most accomplished musicians who has played in the city in a long while. He gave interpretations of the immortal masters that will serve as standards for comparison for many years to come. The reception accorded him was overwhelming in its enthusiasm.

Schumann, Schubert, Beethoven, Chopin, Liszt, all profoundly classical, were the foundations and body of the programme. Ravel alone represented the near-modernists. With a style proportioned to the colossal inspiration of Beethoven as happily as to the moving beauty of Chopin, or the brilliant dynamics of Liszt, Mr. Kihl was adequate to the fine material that he elected to present.

Majestic was, of course, the great Beethoven Sonata C Major, op. 53, dedicated by the composer to Count Waldstein. In its three movements this embodied practically every phase of the profounder side of the pianist's art. From the very first bar it was in massive proportion, big in conception as in technique, and with a consistently heroic quality that made it deeply impressive. Altogether this was the most scholarly and masterly reading ever heard here of this greatest of all the Beethoven Sonatas.

The Etudes Symphoniques of Schumann, op. 13, was the opening number. This immediately suggested the pianist's fine intellectual equipment in its massive conception and tone. Presented in definite movement form, it had exceptional clarity, and Mr. Kihl gave explicit contrast to each of the movements by the clean-cut transition from the crisp, the fluent, or the legato, to the magnificently dynamic. Every phrase seemed to have been analyzed.

The Schubert Impromptu in G Major (op. 90, No. 3) that followed, was simple in style by comparison. The melody, lying in the right hand, was played as a song, caressingly, approximating as near to the vocal as the piano ever does.

In the Chopin Sonata B Minor, Chopin op. 58, the programme returned to the more profound style once again. Here, as in the Beethoven, there was unity of sentiment and style in the interpretation, and the subject matter was clearly introduced, developed, and recapitulated.

There were three Chopin numbers in the next group: Nocturne in F Sharp Major, op. 15; the rarely heard A Flat Major Mazurka, and Etude in E Flat Major, op. 10, No. 11. Later, at the end of his programme, Mr. Kihl added four additional Chopin numbers, Valse in C Sharp Minor; Valse in D Flat Major; and two Etudes, A Flat Major and F Major, op. 25. The other numbers on the programme were the great Liszt Polonaise E Major.

Save the Pieces

By HANNAH

Not only clothes should be tubable in these hot days, but porch accessories should be of wash material, and made in such a way that washing them and putting them back in place is easy.

Here is my recipe for a glider set

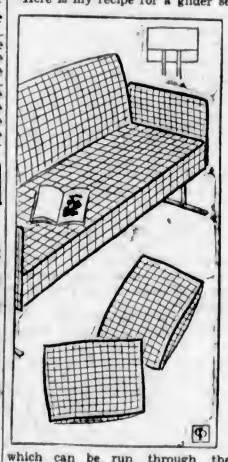

which can be run through the laundry like a sheet. Make it of any washable material you may have on hand or care to purchase. Checked gingham is good, but my favorite is unbleached muslin. The trimming is bias tape binding in any bright color you want to match the rest of your color scheme.

The cover is just a flat piece of material long enough to tuck down at the back of the seat, and to fall over the front and hang down to cover the mattress or springs. It is not shaped or fitted at all. The binding is put around the edge, and another row of it sewed on about four inches from the bottom, giving the effect of a fitted cover. This row is sewed flat across the front and part of the sides, and when the cover is put on it can be pinned at the corners to give the fitted effect.

The arm covers are merely two pieces of material seamed together at the top and sides, with the colored binding outlining the seams. One piece is longer than the other, as shown in the thumbnail sketch, the longer piece going on the outside of the arm.

The pillows are covered in the same material and bound in the same binding, and made in the envelope flap style to facilitate washing. Old bed pillows, or any larger size pillows are best for gliders, which are apt to be too roomy and uncomfortable in the corners.

SAY DISSOLUTION NOW NECESSITY

French Socialist Party's Administrative Council Declares Party Truce No Longer Exists

PARIS, July 19 (CP-Havas).—Dissolution of Parliament is now an imperious and immediate necessity, declared the Administrative Council of the French Socialist Party, following a special meeting tonight to consider Socialist action, as a result of former Premier Andre Tardieu's bombshell charges of corruption in Radical-Socialist Party circles before the Stavisky scandal inquiry board.

By unanimous vote, the council acting on Tardieu's disclosures, declared the party truce adopted in the Doumergue National Union Government, and broken by Tardieu, had ceased to exist, and that Parliament should be dissolved at once.

The National Railways of Colombia has purchased six foreign motor trucks, which will transport freight over the Qindo Pass between the railheads of Ibague and Armenia.

CLEAN-UP DRIVE IN VANCOUVER

Police Chief John Cameron Leads His Men in Night Raids on Underworld

VANCOUVER, July 20 (CP). — Striking simultaneously, five police raiding parties descended on gambling dives and cheap rooming houses in the east end of the city, early today, and arrested more than a score of men for questioning.

The raids were carried out under the personal direction of Chief of Police John Cameron as part of his announcement several months ago to keep the city free from major crime, and by reports from Southern Pacific Coast cities that, with the tightening up by authorities due to the longshore situation, gunmen and other criminals were headed north.

HOLLYWOOD STILL PAYS BIG MONEY

President's Salary Below That of Over Hundreds of Actors in the Films

WASHINGTON, July 19 (AP).—The United States motion picture industry, even while suffering a loss of $19,589,393 last year, was shown, today, to have given 110 people larger salaries in 1933 than that received by President Roosevelt.

Three others equaled Mr. Roosevelt in the salary he would have received without his Government pay cut—$75,000.

The peak yearly pay cheque for the industry, $315,000, was paid to an unnamed actor. The second highest, a salary of $296,250, went to an "artist" who received $10,000 a week when he or she was working.

These figures were contained in a report of N.R.A.'s six months' study of the producing, distributing and exhibiting branches of the film industry.

PROGRESSING TOWARDS AMICABLE SETTLEMENT

VANCOUVER, July 19 (CP).—Negotiations between Vancouver and District Waterfront Workers' Association and the Shipping Federation of British Columbia were resumed informally, today, and adjourned to resume early next week.

It is understood a number of points in the dispute were discussed, and both parties left the conference feeling that some progress had been made toward amicable settlement.

"Neither speculation nor gambling in corporate securities adds anything significant to our economic life, while both do a great deal to make it less secure and dependable."—Harry Elmer Barnes.

After any EXERCISE GIVE YOUR BODY EASE RUB IN MINARD'S "KING OF PAIN" LINIMENT
Sole Agents: Harold F. Ritchie & Co. Limited, Toronto 70

Tiny Suits for Quintuplets

FIVE tiny bathing suits, infant size 50, hanging on a line. That was what Miss Genevieve Staley, of the Los Angeles Chamber of Commerce domestic trade department, has all ready to mail to the Dionne quintuplets at Corbeil, Ontario. The suits came to Miss Staley from the executive of a knitting mill, who stated in a letter that he wanted the suits sent on to the famous Canadian girl babies to wear when they took their first swim. Miss Staley is pictured above with the suits.

City and District

Wins Baseball Glove — Philip Moore, 54 Howe Street, was a winner of a Babe Ruth baseball glove in the Babe Ruth contest, sponsored by the Quaker Oats Company.

Will Speak Tonight—Continuing his series of lectures at the C.C.F. Hall, 724 Fort Street, Frank Roberts will speak tonight at 8 o'clock, on the "General Strike and Industrial Unrest in the United States."

Charge Dismissed—In the Saanich police court, yesterday, the charge against Eleanor Paton of having assaulted George Paton, occasioning actual bodily harm, was dismissed.

Annual Dinner—The sergeants of the Canadian Scottish Regiment will hold their annual dinner in the sergeants' mess at the Armories, Bay Street, at 7:30 p.m. tomorrow. Dress, blues and trews.

Will Get Prices—Oak Bay Council yesterday decided to have the municipal engineer obtain prices on a new garbage truck, as the one in use needs to be replaced. By purchasing a new one now, the old one could be used for emergency cases.

To Give Magic Show — Frank Merryfield, the Cornish wizard, and his daughter, Miss Frances Merryfield, by special invitation, are leaving this morning for Cumberland to give a magic show at the celebration that will be held there tomorrow.

Eggs Down—A drop of one cent per dozen on grade "A" large eggs, cutting the spread between the large and medium size from two cents to one cent. The one-cent spread between mediums and pullets remains unchanged. The butter market was firm.

Hold Reunion Picnic—Former residents of Tisdale, Saskatchewan, held their annual picnic at the Willows Beach, Wednesday, when old friendships were renewed and sports enjoyed. Supper was served by the ladies, under the convenership of Mrs. W. A. Dempsey and Mrs. J. P. Dempsey.

Sees Island Roads—Hon. F. M. MacPherson was away yesterday on a tour of Island roads, preparatory to leaving at the end of the month for the Peace River. He has already surveyed highways in the Southern and Central Interior of the province, making himself acquainted with road conditions at first hand.

Improved Tax Payments — The final figures submitted to the Oak Bay Council by the treasurer at yesterday's meeting, showed an increase in the tax receipts up to June 30 as over $2,770, under current tax heading, as compared with last year's figures, and $1,746 over 1933, under heading of arrears, and $1,357 over last year's receipts under the heading of delinquent taxes.

Coal Output Up—June coal production for the province was 106,797 tons, compared with 79,487 tons in the corresponding month last year. Vancouver Island tonnage was 35,810, as against 31,613 tons in June, 1933. Most of the gain was in the East Kootenay district, where 62,802 tons were mined last month, or an increase of approximately 50 per cent.

Foresters to Unite—To commemorate the centenary of the order's existence, all courts of the Ancient Order of Foresters of Victoria will hold a united gathering at Elk Lake, Sunday. Coaches will leave the Foresters' Hall at 9:45 a.m. to convey those desiring transportation. Members who have room in their autos are requested to be at the hall at that time to assist in taking care of other members.

To Settle Question—Electors in the Castlegar polling division of Rossland-Trail are to have another opportunity to decide whether or not they want beer by the glass in licensed premises. A previous plebiscite in 1931 recorded twenty-nine persons in favor of such sale, and twenty-eight against it. The statutory three years between plebiscites has now elapsed, and the district will vote once more on the issue on August 4, the anniversary of a larger battle. Bliss W. Dysart, of Trail, has been named by the Government as returning officer.

To Hold Concert—The Army and Navy Veterans' Club will hold a grand concert, August 4, in the clubrooms, it was decided at the monthly meeting of members, last night. E. E. Hardistry was appointed chairman of the entertainment committee to arrange all plans. Routine business of the month was also dealt with, under the chairmanship of J. Scarfe, first vice-president.

Comparison Better — British Columbia has approximately 45,000 persons registered on relief lists, with some 55,000 dependents, Hon. George S. Pearson commented yesterday. On this basis, a comparison with Queensland, Australia, with 15,000 unemployed men, is seen in clearer perspective, the Minister observed. Presumably Queensland's unemployed also have dependents, not included in the comparison of Hon. W. Forgan Smith, while a visitor in the city, recently.

Wage Orders Gazetted—Three additional orders were gazetted by the British Columbia Industrial Relations Board yesterday, all of which had been forecasted. One applies to an existing set of minimum wage orders in the lumber and logging industries to operations east, as well as west, of the Cascades. A second sets a minimum wage of $15 for barbers in a forty-hour week. A third provides minimum rates of thirty-five, twenty-five, and twenty cents an hour in the box manufacturing trade. Nine orders have now been set up by the board, concerning various industries.

Appointments Made—In provincial orders yesterday, Adam Stark was named to replace Percy E. Knowles as district registrar of vital statistics for Summerland district; William A. Robertson, of New Westminster, was appointed to the board of the Royal Columbian Hospital, and Stylle B. Hamilton, Government agent, at Cumberland, became a member of the Cumberland General Hospital. Clifford Varcoe and Lionel C. Maclure, provincial water officials, were appointed to additional duties in Cariboo district. A trades licence by-law for Burnaby was approved with its schedule of new rates.

Settlement Reached — A settlement of the troubles with respect to the occupation of Mallowmot Farm and the right to control over it has been arrived at by counsel in the matter. Mrs. Minnie Rider is to continue on the place until September 15, when the property will be placed under the control of E. Hodgson's son, who will protect the interests of his father in the property, which has been the subject of litigation for some time. The matter came before Mr. Justice A. I. Fisher in Supreme Court Chambers, here, yesterday, when D. S. Tait, for Mr. Hodgson, made announcement of this agreement having been arrived at.

Announcements

Men and women who may be troubled with unsightly and disfiguring hair, who not only is a qualified specialist recommended by the medical profession, but has also had over twenty years' practical experience in the treatment of these disfigurements. The treatment is permanent and absolutely safe. Consultations private and quite free of any obligation. Call for booklet. Phone G 7642. 503 Sayward Bldg.

First Impressions are conveyed by the style and quality of your letterhead. Neat and attractive lettering in this all-important detail is as essential as good dressing in a personal interview. We take pride in our work. The Colonist, 1211 Broad Street. Phone G 5241.

Garden Party, home of Mrs. Higgins, 638 Elliott Street, auspices Church of Our Lord, Wednesday, July 25, 3 to 6 p.m. Tea, games, etc.

"Everything in Music"
Pianos . . . Radios . . . Sheet Music . . . Orchestra and Band Instruments
FLETCHER BROS.
(Victoria), Ltd., 1110 Douglas Street

You Owe Yourself Protection Through
Fire INSURANCE Automobile
ELSIE B. RICHARDS
Suite 7, Metropolitan Building, Opposite Postoffice
PHONE EMPIRE 7722

SAY PULP MILL RUINS INDUSTRY

Fishermen at Minas Basin Petition Ottawa to Stop Contamination of Waters

WINDSOR, N.S.—Fishermen along the shores of Minas Basin and industrialists at Hantsport producing thousands of tons of pulp wood and employing hundreds of men are at loggerheads. The shore fisherfolk are claiming that their means of livelihood is being taken away from them by the dumping of sawdust and shavings into the Avon River, which, they say in a petition to Ottawa, signed by 300, is spoiling their fishing grounds.

As Exhibit "A" in their appeal to the Federal Government, the fisherfolk produce a cod caught in Minas Basin, the gills of which are literally crammed full of sawdust.

As ships load heavy cargoes of wood pulp at the Hantsport mill, giving employment to lumberjacks, millhands and stevedores, those who earn their living by pulling fish from the ruddy waters of the Avon River and Minas Basin are indignant over the alleged spoiling of their fishery.

FLOATING SAWDUST

Day by day the strong Bay of Fundy tides are eating into the gargantuan piles of sawdust of the Minas Basin Pulp & Paper Company. Once it strikes the water and drifts into the current, the dust collects in long windrows, swelling and matting into cakes.

Fishermen say that the particles of wood reach the far distant Parrsboro shore and contaminate the waters of Spencer's Island and Five Islands. They also contend that when it beaches or sticks to the boats it decays, giving off a vile odor.

Not all of the names signed on the petition are those of fishermen. The signatures of many merchants, professional men and farmers also appear. These residents seem to realize the seriousness of the predicament in which their neighbors are placed and feel that the loss of the fishing industry will materially affect whole communities.

WHEAT WAREHOUSE BURNED

WALLA, WALLA, Wash., July 19 (AP). — A warehouse containing 19,000 sacks of wheat was destroyed in a fire, Wednesday night, at Dodge Station, near Pomeroy, it was learned here, today. The loss was estimated at $20,000. The blaze is believed to have started from a bonfire set by a transient.

PROVIDENT

The country vicar was discussing the merits of saving with an old farmer.

"I suppose you've got a nice bit put by in the bank for a rainy day?" said the vicar.

"Can't say I have," said the farmer. "I always do as my father and his father did—keep my money in an old stockin'."

"But surely," the vicar exclaimed, "surely you lose a lot of interest that way?"

"Oh, no, I don't!" said the farmer. "I always puts a bit extra away for that."

Wrigley One-Mile Swim Trophy

Pictured above is the cup presented by the Wrigley Chewing Gum Company, to the winners of the annual Wrigley one-mile British Columbia championship swim, sponsored by the company. This year's event will be held at Kelowna, on August 8. Victoria was the scene of the swim last year, and Dennis Walker, local swimmer, copped the men's event, while Marion Moffett, Vancouver, won the women's race.

WEEK-END SPECIALS AT Masters-Allbridge
1112 Douglas St. and 1729 Cook St.
Delicious lemon cream layers, 35c. Angel cakes, 25c. Chocolate malted milk cakes, 25c. Pineapple cream layers, 25c and 50c. Sultana Madeira cakes, 20c. Devonshire lunch cakes, 50c. Seed Madeira and date and nut cakes, 15c. Small fancy cakes, 30c doz. English sponge cakes, 30c doz. Tea buns and scones, 2 doz. 25c. Bath buns, walnut buns and butterhorns, 25c doz. English dough cakes, 15c each.

WOOD and COAL
J. E. Painter & Sons
PHONE G 3541
617 CORMORANT ST., VICTORIA

Brigham Range Oil Burners
THE MOST ECONOMICAL BURNER
B.C. OIL BURNER DISTRIBUTOR
1006 Blanshard Street

DRIVER'S
1605 DOUGLAS STREET
Friday and Saturday Specials
BLUE RIBBON TEA, per lb. 43c
BLUE RIBBON COFFEE, per lb. 35c
GRANULATED SUGAR, 10 lbs. 68c
FLEICHMANN'S YEAST, 3 for 10c

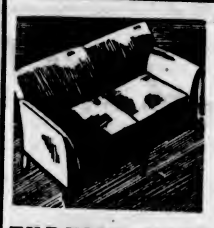

FURNISH YOUR HOME AT A SAVING
We know of several people whose homes are the envy of their friends, who saved on their furnishing costs through COLONIST want ads. You can do the same . . . turn to the furniture classification now. Remember, you can buy with confidence through a
Colonist Want Ad
CLASSIFIED AD. DEPT.
Open 8 A.M. to 10 P.M. B 4114-4115

Minister in Long Discussion With Manager of Bank

OTTAWA, July 19 (CP).—Beyond the fact that the general financial situation had been canvassed in a discussion lasting the whole day, nothing emerged from the conference between Hon. E. N. Rhodes, Minister of Finance, and Jackson Dodds, general manager of the Bank of Montreal. The Government will launch a large flotation this Fall, and the conferees discussed conditions generally, it was said tonight.

DIES OF RABIES

SEATTLE, July 19 (AP).—Eight-year-old Louise Berg, of Kent, daughter of Mr. and Mrs. Alfred H. Berg, died today at a hospital of rabies, a few hours after she had been admitted with a fever of 105 degrees. She was the second rabies death on Puget Sound in six months, physicians said.

"Divorce, however itself undesirable, is the manifestation of a desire to abolish pretense and make marriage vital."—Havelock Ellis.

Ask for KIWI The Quality SHOE POLISH
SO MUCH THE BETTER
KIWI BOOT POLISH BLACK
Pacific Agent: F. A. WILLSON, 1150 Hamilton Street, Vancouver, B.C.

Social Activities and Notes of Personal Interest

Garden Fete Helps Cause Generously

The Victoria Branch of the League of Nations Society in Canada held a committee meeting on Thursday afternoon to wind up the affairs of their garden fete. The balance sheet was carefully scrutinized and finally passed unanimously by the committee.

This balance sheet showed that after all expenses have been paid, the funds of the society will benefit by $175.85. This sum will be spent locally in furthering the society's aim, which is to educate and marshal public opinion in Vancouver Island solidly behind the movement for world peace through the existing constitutional channels of the League of Nations and the Kellogg Pact; and to see that public opinion carries weight with the Federal Government.

The actual takings were $229.20, and the expenses (out-of-pocket), $66.35; these latter were reduced to $53.45 by donations of $13.

The committee also agreed to cooperate heartily with the Federated Council of Youth in their effort to bring public attention to the cause of peace, on August 4. They hope that all members of the society will turn out on that occasion.

Send Your Collars and Cuffs TO New Method LAUNDRIES LIMITED

Clubs-Societies

Metropolitan W.M.S.

At the home of Mrs. J. H. Fletcher, York Place, on Tuesday afternoon, the July meeting of the Metropolitan W.M.S. was held, with the president, Mrs. W. E. Harper, in the chair. Miss G. Barker spoke on "Message of the Flowers" during the devotional period and Rev. F. W. Anderson led in prayer. Solos were contributed by Miss Nora Jones and Miss Dorothy Parsons, with Miss Maquinna Daniels and Mr. John Ringwood accompanying. Rev. F. W. Anderson was the guest speaker and his address, which dealt with Women's Missionary Society in its relation to the church and the world, was most interesting. Mrs. Cliff moved a vote of thanks to Mr. Anderson and the soloists, and to Mrs. Fletcher for her hospitality. Rev. E. F. Church closed the meeting. Refreshments were served by the social committee convened by Mrs. MacLachlan, assisted by members of the Chummy Club. Mrs. E. F. Church and Mrs. W. Graham presided at the tea table.

* * *

Daughters of St. George

Under the auspices of Princess Patricia, Lodge No. 238, Daughters of St. George, a successful and enjoyable evening was spent recently at the home of Mrs. A. Spaven, John Street. Music and guessing contests were enjoyed, those winning prizes being Mrs. H. Graham, Mrs. Lee, Mrs. E. Pocock and Miss Rowland (Toronto). The china tea set was won by Mrs. Woolf. Among those present were Mesdames E. Cooper, Cownden, H. Graham, P. Huckin, E. Holding, K. Herring, E. Jane, L. Lee, E. Mason, F. Osborne, E. Pocock, L. Quaintance, E. Sparkes, A. Spaven, E. Tooby, M. Wright, E. Woolf, Miss T. Leedham and the Misses A. and G. Rowland (Toronto). The social meeting of the lodge will be held this evening at 7:30 o'clock in the K. of C. Hall.

* * *

Garden City W.M.S.

The monthly meeting of the W.M.S. of Garden City United Church, was held at the Japanese Tea Gardens, at the Gorge, in the form of a basket picnic. A full attendance and several visitors were present. Mrs. Perry opened the meeting and led in the devotional exercises. A splendid report of the recent Presbyterial was given by Mrs. W. P. Brown. A short talk on stewardship was given by Mrs. Rogers, after which Mrs. Allan closed the meeting with prayer. Supper was served later and an enjoyable time spent.

* * *

Bowling Club

The Burnside Ladies' Lawn Bowling Club entertained members of the Victoria Ladies' Lawn Bowling Club and the Victoria West Ladies' Lawn Bowling Club, on Tuesday afternoon. Eight rinks were in play and afternoon tea was served by the Burnside ladies, under the convenership of Mrs. A. Playfair.

* * *

Britannia Branch W.A.

A silver tea and home cooking sale will be held this afternoon in the clubrooms of the W.A. to Britannia Branch Canadian Legion, 715 View Street, at 3 o'clock. Teacup reading will be a special feature. There will also be amusements and entertainment. Members and their friends will be welcomed.

Here From Ontario Enjoying Holiday

Mrs. William Montgomery, of Harriston, Ontario, Is Visiting Here Until the End of the Month and Is Staying With Her Brother-in-Law and Sister, Rev. Dr. E. A. and Mrs. Henry, 220 Moss Street.

Metchosin

Visitors this week at "Fairholme," Mr. E. Ashe's Summer camp, are Mr. and Mrs. Knight and family, Mrs. McArthur and family, and Mr. and Mrs. Arthur Hemming and family.

* * *

Mr. and Mrs. H. E. Bell, "Dorchester," are visiting in Seattle.

* * *

Mrs. H. Meredith-Jones and Miss Meredith-Jones are motoring up the Island to Campbell River to visit Mr. and Mrs. R. Meredith-Jones.

PARIS STYLES

By MARY KNIGHT
United Press Staff Correspondent.

PARIS (UP).—It's a queer combination—white fox fur and crisp white organdy—but these are queer times and we mustn't criticize.

It is Worth's idea to combine these two extremes in a Summer cape for chilly evenings. The fox is soft and snowy and has a deep frill of the white organdy bordering the skins below and above the shoulders.

Among other odd items of the mid-season collection from the House of Worth is a little dinner hat made entirely of pansies in rich brown to purple tones with a few bright yellow ones evenly distributed.

Taffeta is used to profusion—even for a beach outfit of shorts and skirt that buttons down the front from the waist and also can be used for a cape.

As to colors—black is predominant, with touches of the pastels, especially pink and blue. Red comes next, and a brilliant cherry red used for all times of day from sport things to evening gowns. The special note of trimming at present seems to be down-the-front ruffles on blouses so that when the coat is added, be it a short jacket or a three-quarter model, the ruffles protrude and seem to be a part of the coat instead of on the blouse. Sleeves are ruffled also, in deep gauntlet motifs, and these come out over the coat sleeve and serve as its trim also.

Today's Fashion Tip—White fox and organdy for a smart Summer cape; a pansy hat for dinner with a black frock; and blouses with ruffles down the front—ideas by Worth!

"All weapons can be destroyed, but not arrogance, which is the most terrible weapon."—Emil Ludwig.

Pearls Provided Required Radium

MONTREAL, July 19 (CP).—How Sir Wilfred Grenfell once converted pearls into radium is another of that Labrador physician-knight's almost inexhaustible anecdotes, and he told this one as he sailed aboard the steamer New Northland for his forty-something year in bleak Labrador.

"It was in Pittsburgh," Sir Wilfred recalled, "and the women there were not only exquisitely gowned, but a number of them had long strings of pearls. 'Ladies,' I said, 'if each of you would give me just one pearl from those strings on which there are so many, I could buy some radium and fight cancer at my hospital'."

Sir Wilfred said it was agreed. He got the pearls, and bought the radium.

Runaway Couple Safely Married

LONDON, July 19 (CP).—Wedding bells rang in two countries today for a couple who, two years ago, eloped to Gretna Green and failed, on that occasion, to tie the nuptial knot.

The bride was Joan Eve, granddaughter of Mr. Justice Eve, eighteen years of age, and the groom, Thomas Hanbury, son of Cecil Hanbury, M.P., who is only nineteen years old.

They made a romantic dash to the famous old smithy, but were told they could not be married that time because they had not lived in Scotland for the requisite three weeks. They moved to Glasgow. The groom's parents dashed by airplane to Scotland and brought the couple back.

Mrs. Hanbury called it "a piece of youthful folly." Young Hanbury was sent on a big game hunt.

Today, however, the couple were married in style at fashionable St. Margaret's Church, Westminster, and Mr. Justice Eve gave the bride away.

Gladys Glad On Beauty

Very few people really know it, but that vivacious French cinema siren, Fifi D'Orsay, really is a blonde. Fifi, however, has always felt that raven locks harmonized better with her gay, sprightly temperament. And so, for a long time now, she's been having her tresses dyed to a dusky, blue-black hue.

Fifi, however, knows all the ins and outs about hair dyeing. That's why her hair always looks so natural, so healthy and so glossy. But there are a good many women who know nothing whatsoever about hair dyeing. And as a consequence, they often do their hair irreparable harm by patronizing inferior beauty shops, or by attempting to dye their own hair with questionable dyes.

To protect such women, however, a recent regulation was passed governing the sale and use of hair dyes in beauty salons and like establishments. And it's now no longer possible for a girl to rush, on impulse, into a shop and have her hair dyed.

According to the new regulations, a pre-disposition test of the action of the dye on the skin of the client must be made twenty-four hours before the dye can be administered to the hair. For some dyes may cause skin irritations and scalp inflammations on certain individuals. The test usually is made by painting a small spot of the dye on the skin behind the ear. If no soreness or irritation result within twenty-four hours; in other words, if the test proves negative, the dyeing of the hair is supposed to be entirely harmless.

It is interesting to note that there are few dyes excepted in this ruling. There are a number of hair dyes on the market that contain iron, aluminum, copper and silver. Such dyes should never be used indiscriminately by women, for dyes that contain a metallic base sometimes will react on the kidneys and the liver.

There are many reliable beauty shops that refuse, without any law demanding this duty to the customer, to use any kind of dye that is not guaranteed to be harmless, or to use a dye without first making a pre-disposition test. Such shops are the ones that women should patronize when they wish their tresses dyed, not only for the sake of their hair health, but also for the continued well-being of their entire bodies.

New Society to Be Formed in Country

METCHOSIN, July 19.—Under the auspices of Metchosin and District Community Club, a meeting was held on Wednesday evening, in Metchosin Hall for the purpose of organizing a horticultural society, Major Meredith-Jones in the chair.

The chairman gave a short address outlining the aims and objects of the organization, which are as follows: To encourage better gardens, to exchange ideas on horticultural and allied subjects, to organize and be responsible for the exhibit at the Victoria Flower Show and other shows, and also to arrange community selling of produce.

Suggested nominations for the various district committees were as follows: Mr. Patterson, Major Meredith-Jones, Mrs. Edwards, Mr. A. Georgeson, Miss Dorothy Tremayne, Mr. C. Whitney-Griffiths, Mr. Duke Taylor and Mr. Frudd.

At Belmont Cabaret

Mr. John Ware was the soloist at the Belmont Cabaret on Wednesday evening during the mid-week supper dance, and his numbers were "Wagon Wheels" and "Ridin' to Heaven on a Mule." Reservations were made by Mrs. Ballantyne for ten; Miss Dorothy Kennedy for six; Mr. H. B. Haan for eight; Mr. Jackson for two; Mr. M. A. W. Bridgman for four; Mr. G. Edglow for twelve. Among the dancers were noticed Miss Barbara Twigg, Miss Daphne Pooley, Miss Margaret Galliher, Miss Doreen Swayne, Miss Kathleen Swayne, Miss N. Bradshaw, Miss Daphne Lodwick, Miss Marion Bullock-Webster, Mr. Derry Tye, Mr. Bobby Tye, Mr. J. R. Matson, Mr. Byron Shade, Mr. Jack Hutchinson, Mr. Larry Henderson, Mr. E. E. N. McCallum, Mr. H. Toms, Mr. D. Brake, Mr. A. Laundy, Miss H. Wallace, Miss M. Bush, Mr. E. Campbell, Miss Burke, Mr. and Mrs. L. A. Ballantyne, Mr. G. Ballantyne, Mr. and Mrs. G. S. Brown, Mr. and Mrs. Matthews, Mr. and Mrs. G. D. Stephens, Miss E. Pollock, Mr. C. Polson, Miss J. Lloyd-Young, Mr. G. Cameron, Miss E. Thain, Miss Vivian Pennock, Mr. G. Dixon, Miss E. Morrison and Mr. H. Dixon.

ENGAGEMENTS

HEWETT—GILES

The engagement is announced of Alma, younger daughter of Mrs. Giles, 2888 Glenwood Road, and the late Paymaster - Commander H. H. Giles, M.B.E., R.N., to Mr. J. R. Conyers Hewett, only son of Dr. and Mrs. J. W. Hewett, Ocean View Road. The wedding will take place early in September.

SAFEWAY STORES

Week-End Values! FRIDAY AND SATURDAY JULY 20 - 21

BREAD White or Brown 4 16-oz. Loaves 15c

TEA Maximum Brand Lb. 42c
COFFEE Safeway Brand Lb. 32c
FLOUR "Five Roses" 7-lb. Bag 23c
PEAS Aylmer Sieve 5 3 Tins 25c
PINEAPPLE Singapore Slic. or Crush. 3 Tins 25c
★ MARMALADE EMPRESS ORANGE 4-Lb. Tin 39c

RED ARROW SODAS Plain or Salt Large Pkt. 15c

"MIRACLE WHIP" Kraft's 8½-oz. Jar 17c
KRAFT CHEESE Lb. 27c ½-lb. Pkt. 15c
PINEAPPLE JUICE Libby's No. 1 Tin 10c
TOMATO JUICE Libby's 10½-oz. Tins 5c
★ STRAWBERRY JAM AYLMER 4-Lb. Tin 43c

SHRIMPS Dry Pack No. 1 Tin 15c

KING TUNA FISH ½s Tin 15c
CORN FLAKES Sugar Crisp 3 Pkts. 20c
HONEY Nalley's 12-oz. Jar 17c
TOASTED SODAS McCormick's Small pkt. 9c
PEANUT BUTTER Lb. 10c
★ FRUIT JARS "Perfect Seal" Qts. Doz. $1.39 Pts. Doz. $1.15

SOAP FLAKES Princess Large Pkt. 15c

FLY COILS 5 for 10¢
PAROWAX Box of 4 Cakes 12¢
RUBBER RINGS Doz. 5¢
MEMBA, for Preserving 2 Pkts. 25¢
SABLE TISSUE 2 Rolls 19¢
OWL MATCHES 2 Boxes 15¢

BUTTER First Grade Alberta 3 Lbs. 62c
Second Grade Alberta Pure Creamery, Lb. 20¢ 3 Lbs. 55c

Quality Meat Specials

YOUNG MUTTON LEGS—Whole or Half Lb. 22¢
YOUNG MUTTON SHOULDERS—Whole or Half Lb. 14¢
SPRING LAMB SHOULDERS Lb. 19¢
1 lb. Fresh Lambs' LIVER and ½-lb. SLICED BACON. Both for 20c
BEEF BLADE ROASTS Lb. 8½¢
ROUND BONE ROASTS Lb. 9½¢
RUMP ROASTS Lb. 15¢
ROLLED POT ROASTS Lb. 15¢
BOILING BEEF, Lean Plate, Lb., 6¢
★ ROASTING CHICKENS Lb. 28c

Dept. of Pensions and City Relief Slips Gladly Accepted
We Reserve the Right to Limit Quantities
SAFEWAY STORES, LTD. 707 Fort Street
DISTRIBUTION Stamped WITHOUT WASTE

Where Hairdressing IS THE Work of Experts
● NOTOX ●
FOR GREY HAIR
The finest preparation of the kind in Canada.
Corrects grayness quickly and easily. Consult us personally, by mail or telephone.
MAISON TYRRELL
E 4161 4th Floor, D. Spencer, Ltd.

SPECIAL VALUES FOR Dollar Day

BEACH DRESSES
New, smart prints, pin stripes, white and pastel shades in wash silks. Reg. $9.75. Saturday Dollar Day $4.95

SUMMER SUITS AND DRESSES
A group of attractive values, comprising wash silk dresses and linen suits. Reg. $12.75. Saturday Dollar Day $7.95

BLAZERS
Shades of blue, green, canary and white. Reg. $4.95. Saturday Dollar Day $2.95

LEATHER JACKETS
A clearance of 8 only, smartly-cut leather jackets. Reg. $9.75. Saturday Dollar Day $4.95

An Important Event for the Women of Victoria!

AFTERNOON DRESSES
Prints and plain colors, in a great selection of smart Summer styles. Reg. to $19.75. Saturday Dollar Day $9.75

GLOVES
Fabric gloves in white or pastel shades. Reg. 65c a pair. Saturday Dollar Day 2 Pairs for $1.00

HATS
Summer straws and fabric hats to clear at $1.95 and $1.00

B.V.D. BEACH CLOTHES
Slacks, Play Dresses and polo Shirts. All reduced for Dollar Day. To clear at $2.95 and $1.95

SCURRAH'S, LTD.
728 YATES STREET

GREAT SALE OF DRESSES
A.K. Love Ltd.
Phone G 5913 708 View Street

When Moving to Your Summer Camp

WE MAINTAIN A DAILY SERVICE TO ALL POINTS ON VANCOUVER ISLAND

It does not matter if it is only equipment for a week-end outing or household effects for a stay of months . . . we are equipped to carry your shipment, quickly, safely, economically, insured from the point of pick up to point of delivery.

Phone G8188

ISLAND FREIGHT SERVICE LIMITED
514 CORMORANT STREET

VANCOUVER DRUG COMPANY LTD.
DRUGS AT CUT PRICES
VICTORIA'S LEADING DRUG STORE
WE CARRY THE LARGEST DRUG STOCKS IN WESTERN CANADA. TRY US FIRST FOR YOUR NEXT DRUG WANTS AND NOTE THE QUALITY - - - SERVICE - - - SAVING
TELEPHONE YOUR WANTS PHONE E 2331 WE SAVE YOU MONEY
FRIDAY AND SATURDAY SPECIALS - - - - - JULY 20 AND 21

Lyptodent MOUTH HEALTH
"The Tooth Paste for British Columbians"
The new scientific dentifrice. Polishes the teeth without injury to the enamel. Regular 35c. Special - - - - - 23¢
On Sale at All Our 20 Stores

VANASPRA
5-Grain Tablets, 2½ dozen in bottle 25¢
Vanaspra Compound, No. 202; 2½ dozen in bottle 35¢
Vanaspra Compound with Codeine, No. 303; 2½ dozen in bottle 45¢
On Sale at All Our 20 Stores

VANEX
Sun Tan Oil 25¢
Protective Sunburn Cream 25¢
On Sale at All Our 20 Stores

Sal Evacuant
A pleasant effervescent Saline Laxative. Cleanses the stomach, bowel and kidneys. Also beneficial in the prevention and treatment of high blood pressure. Be vigorous and healthy by following the saline method.
Regular 35c 60c $1.20
Special 24¢ 43¢ 89¢
On Sale at All Our 20 Stores

CANDY SPECIALS
.60 Assorted Chocolate Creams, ½-lb. bags for 25¢
.40 Licorice Allsorts (Fresh Stock, Just Arrived), per lb. 25¢
.40 Opera Jellies (Assorted Colors and Flavors), per lb. 29¢
Mi-Sweetheart Chocolates, 1-lb. box for 75¢
On Sale at All Our 20 Stores

ELIZABETH LOUISE HONEYSUCKLE HAND CREAM
Price - - - - - 45¢
On Sale at All Our 20 Stores

CLIP THIS COUPON
To Victims of Indigestion
53¢ value FREE Friday and Saturday
Weak Stomach, Gas Acidity Heartburn
Indigestion, Gas Pains, Acid Stomach, Heartburn, Stomachache, Heavy Feeling. Get relief in two minutes. Take FORSTOMA. Its seven ingredients relieve distress at once. Folks once afraid to eat certain foods say they now eat everything. Value $1.25. Special, today and Saturday for 72c
Maker refunds price first package if not satisfied. Limited quantity to a customer.
On Sale at All Our 20 Stores

LIMITED. VANCOUVER DRUG CO. (1928)
25¢ LUXOR COLD CREAM SOAP 10c

1.00 Ever-Ready Shaving Brush for 54¢
.95 Dennison's Poker Chips for 66¢
.10 Jack's Razor Blades, 3's, 5¢
.50 Seeley's Prep (For Shaving) 18¢
.50 Mennen's Skin Bracer 31¢
.35 Seeley's After-Shave 24¢
.28 Daggett & Ramsdell's Cleansing Cream 18¢
.28 Hudnut's Narcisse Talcum for 21¢
1.10 Three Flowers Toilet Water for 81¢
.60 Dalcrose Brilliantine 41¢
.65 Luxor Compacts with Extra Refill 44¢
.55 Elcaya Face Powder 36¢
.35 Seeley's Sweet Pea Perfume 21¢
.50 Mary Garden Perfume, 1 dram 26¢
1.00 Rimmel's Toilet Vinegar for 59¢
1.00 Springtime in Paris Rouge for 71¢
1.00 Bourjois Fiancee Face Powder 71¢

.65 Oatine Cream or Snow 37¢
.60 Lashlux 39¢
.65 Cheramy Colognes (assorted odors) 46¢
.25 Cheramy Eyebrow Pencils for 17¢
1.00 Packer's Scalptone 63¢
1.00 Vaseline Hair Tonic 63¢
.25 Cucumber and Witch Hazel Cream 15¢
.25 Tincture of Iodine, 2-oz., for 14¢
.25 Krysol (Antiseptic), 4-oz., for 14¢
.50 Glycerine and Rose Water, 8-oz. 26¢
.50 Calvert's Carbolic Tooth Powder 34¢
.35 Tooth Brush 21¢
.25 and .50 Expello (For Moths) 18¢ and 32¢
.25 French Cleaner, 16-oz. 14¢
.53 X-Bazin Depilatory Cream for 39¢
.35 California Syrup of Figs for 18¢
.10 Jergen's Lemonkist Soap for 5¢
.50 Fruitatives 37¢
.65 Minard's Liniment (New Size) 47¢

Zorator (Toilet Bowl Deodorant) 20¢
Zorite (Disinfectant and Cleanser for the Toilet) 20¢
On Sale at All Our 20 Stores

One 35c Tube Williams' Luxury Shaving Cream and One 35c Tube Williams' Glider Brushless Shave—Both for 29¢
On Sale at All Our 20 Stores

Lyptol Antiseptic
4-oz. Bottle 21¢
8-oz. Bottle 39¢
16-oz. Bottle 74¢
On Sale at All Our 20 Stores

CLIP THIS COUPON
FREE if not delighted to gain New Youth
Pep Up All Over Don't be Old at 40
New Oyster Tonic Easy-to-take Tablets
Don't be old at 40. Get new vim and pep that make you feel younger. Take new discovery, OSTREX. Doctors used to advise raw oysters. Effects not due to oyster "meat" but to wonderful organic elements in oysters which invigorate system, regenerate blood, give you strength.
REAL Men Admirad
Now OSTREX is advised. Prepared from raw oysters, government inspected, with other tonic elements added. Contains invigorating organic elements of oysters in CONCENTRATED form. Also blood-regenerating iron and 2 elements advised by famous University Doctor who says they prolong the prime of life.
Don't feel old, weak, worn-out any longer. Get package OSTREX Tablets here today. Take at meals and bedtime. If not delighted, manufacturer refunds money you paid for this package. Value $1.25.
SPECIAL this week 98c.
Can Be Obtained From Any of Vancouver Drug Company's Twenty Stores

Social Activities and Notes of Personal Interest

Wedding Is Solemnized At Somenos

DUNCAN, July 19. — St. Mary's Church, Somenos, was the scene of a very pretty wedding yesterday afternoon, Rev. A. Bischlager officiating, when Edith Dorothy, younger daughter of Mr. and Mrs. J. A. McKinnell, of Somenos, became the bride of Mr. Nigel Henry Kingscote, son of Mr. and Mrs. T. H. Kingscote, of Cowichan Bay.

The church was beautifully decorated with Summer flowers in a color scheme of pink and white, the sweet peas for which, and for all the floral decorations, were kindly donated by Messrs. Crosland Bros. Mrs. L. Kenslowe presided at the organ during the wedding service, which was choral.

CHARMING BRIDE

The bride looked charming and was given in marriage by her father. Her gown was of white silk crepe and her veil of fine Brussels net was held to her head with a triple coronet of orange blossoms. She carried a bouquet of pink and white sweet peas and gypsophila.

Miss Carus Leakey was bridesmaid, wearing a frock of pink and white-flowered organdie and white hat, and carried a bouquet of sweet peas. Mr. Walter Norie was best man.

INFORMAL RECEPTION

An informal reception, attended only by the bridal party, was held after the service on the lawn of the bride's home, where her mother received the guests, wearing a handsome dress of grey flat crepe, white hat and accessories. She was assisted in receiving by Mrs. T. H. Kingscote, mother of the groom, dressed in an assemble of green silk crepe, brown hat and accessories. The three-tiered wedding cake, which had been beautifully decorated by Mrs. R. Cummins, occupied the place of honor on the centre table. Mrs. R. W. Southern, of Calgary, aunt of the bride, was also a guest at the wedding. The bride's going-away suit was of fawn tweed, worn with a white hat.

After a launch cruise round the Gulf Islands, the bride and groom will live at Cowichan Bay.

Cowichan Bride and Groom

—Photograph by Gibson Studio.

MR. and Mrs. Nigel H. Kingscote, photographed at the reception which followed their wedding at Somenos on Wednesday afternoon. The bride was formerly Miss Edith Dorothy McKinnell, daughter of Mr. and Mrs. J. A. McKinnell, of Somenos.

THE PLUME SHOP

Famous for Style, Quality and Values

747 Yates Street Phone Empire 5621

DOLLAR DAY

Saturday Is the Plume Shop's Semi-Annual Dollar Day

For Details See Our Windows and The Times

The new country school teacher was boarding with a Southern family. One day, Opal, the negro cook, asked the teacher if she would write a letter for her. When the teacher had graciously complied and read the letter over to Opal, she asked if there was anything else she might add to the letter.

"Yas'm, dah is," returned Opal. "Yer's left out 'Please 'scuse bad writin' an' spellin'."

NU-LIFE Makes Champions

HERE'S THE RECORD AT LAST VICTORIA C.K. DOG SHOW

Seven out of eight specials went to dogs using Nu Life in some form; 34 dogs winning firsts; 24 winning second, third or reserve awards came from homes using Nu Life Dog Remedies.

"You Actually See Results"

For Sale at MacFarlane's, Hudson Bay, Hillside Drug Stores, Spencer's and Pet Shop

DOGS BARK FOR IT Nu LIFE

Belle Beauty Shoppe

PERMANENT WAVING

Distinction, Style and Beauty With Our

New "Glossy Wave"

NO HEAT—NO ELECTRICITY

A Treatment That Is Lasting

Phone G 4943, or Call at 1025 Cook Street

C. W. ATKINSON, Prop.

Pantorium DYE WORKS Empire 7155

DRY CLEANING. DYEING

GIBBARD SOLID WALNUT

5-PIECE BEDROOM SUITE

Venetian Mirror

$145 $14.50 DOWN $14.50 MONTH

HOME FURNITURE COMPANY

825 FORT ST. E 9921

ATTENTION!

Gray Line Excursion

to

Qualicum Beach—Sunday, July 22

Leaves Dominion Hotel, 9:30 A.M. Five Hours at Beach. Return 6:30 P.M.

Return Fare, $1.00. Children, 75¢.

Make Reservations Early, 756 Yates Street. Phone G 4151

Absolute Satisfaction Guaranteed

Our ALL-METAL REFRIGERATORS are now only $8.50 Hold 40 lbs. ice. Give entire satisfaction. Why pay more?

Inspection Invited—A Limited Number on Hand

The Red Cross Workshop

584-6 Johnson Street Phone E 3513

DRINK DUNCAN'S DRINKS Sold Everywhere

Social and Personal Notes

Go to Vancouver

Mr. and Mrs. Carl Pendray, of Beach Drive, have gone to Vancouver, where they will spend several days with their son-in-law and daughter, Mr. and Mrs. R. J. Cummins. The Misses Phyllis and Eileen Pendray, who went up the West Coast aboard the Ss. Princess Norah, have returned home.

Motor to Winipeg

Mr. and Mrs. F. Percy Gill, who have been visiting Mr. Gill's parents, Mr. and Mrs. F. W. Gill, of Granite Street, for the past few weeks, left recently for the Mainland en route, by motor, to their home in Winipeg.

Sketch Club Meets

The Sketch Club of the Island Arts and Crafts met at the War Memorial at the Parliament Buildings on Monday for sketching, and next Monday the members will meet at the same place to complete the work begun.

Return to Seattle

Mr. John Condon, who spent a few days with his mother, Mrs. John H. Condon, the Uplands, has returned to his home in Seattle, and Miss Marion Cooley, of Seattle, who was Mrs. Condon's guest for several days, has also returned home.

Here for Summer

Mrs. L. P. Herrington, formerly Miss Ruth Hembroff, has arrived here from New Haven, Conn., accompanied by her small son, Lee, and will spend the Summer with her parents, Mr. and Mrs. W. C. Hembroff, 1025 Craigdarroch Road.

At Beach Hotel

Mr. and Mrs. Thomas Fleming, of Pasadena, accompanied by their family of four children, have been sojourning in Honolulu and have arrived in Victoria to spend several weeks. They are at the Beach Hotel.

Eastern Visitors Here

Mr. and Mrs. A. B. C. Throop, of Renfrew, Ontario, will be visitors in the city until Monday, when they will leave for a holiday trip in Alaska. They are stopping at the Empress Hotel.

Here for Holiday

Mr. and Mrs. H. Glass and Miss Glass, of Winnipeg, arrived in Victoria yesterday and registered at the Empress Hotel. Within a few days they will go to Qualicum Beach for a brief holiday.

Out of Hospital

Friends of Mrs. Edward Hall will be interested to learn that she has returned to her home on Fairfield Road after being a patient for the past few weeks in St. Joseph's hospital.

Entertains for Guests

Mrs. C. J. V. Spratt, Lotbiniere Avenue, was hostess at a luncheon party of twelve yesterday in honor of her guests, Miss Mary E. Wilson and Miss Oral J. Shunk, of Berkeley, California.

Here from New York

Mrs. James Garrison, of Bronxville, New York, who arrived in Victoria recently, is spending some time as guest of Mrs. J. Semmes, of "Robinwood," the Uplands.

Returns from Holiday

Miss Virginia Godard, who has been holidaying at Honolulu for the past several weeks, returned to Victoria, Wednesday, aboard the Ss. Empress of Canada.

Return to Winnipeg

Mr. and Mrs. F. Percy Gill have returned by motor to Winnipeg, after having been the guests of Mr. and Mrs. F. W. Gill, 2179 Granite Street, Oak Bay.

Here on Visit

Mr. and Mrs. W. A. Sloane, with their two children, are visiting here from South Pasadena and are at the Glenshiel Hotel.

Californians Here

Mr. and Mrs. G. Thompson, with their son and daughter, are here from Kentfield, Marin County, California, registered at the James Bay Hotel.

From Auckland, N.Z.

Mr. and Mrs. Gibson A. McMillan, of Auckland, New Zealand, have arrived here during the course of a round-the-world tour, and are staying at the Beach Hotel.

Staying at Beach Hotel

Mrs. Richard Derby, of San Francisco, accompanied by Mr. Richard Derby, Jr., and son, of Tacoma, are registered for a few days at the Beach Hotel.

Visiting Parents

Mr. Roy Emery, of Honolul, arrived on Wednesday aboard the Ss. Empress of Canada, and is visiting his parents, Mr. and Mrs. W. R. Emery, 1819 Fern Street.

At Windermere Hotel

To spend several days in Victoria, Mr. Thomas E. Bennett, of North Vancouver, arrived here yesterday and registered at the Windermere Hotel.

Entertains for Visitor

Mrs. C. C. Bennett, Beach Drive, entertained with one table each of bridge and mah jong yesterday afternoon in honor of Mrs. J. R. Totten, of New York.

Enjoying Visit

Mrs. M. Buckingham, of London, with her brother, Mr. F. Bullock, of Vancouver, are enjoying a few days' visit in Victoria. They are registered at the Glenshiel Hotel.

Seattle Party

Visitors from Seattle who are registered at the Glenshiel Hotel include Mrs. McGinn, Mrs. A. T. McGinn, Miss M. Pater and Mr. George England.

From Medicine Hat

Mr. and Mrs. Appleyard, of Medicine Hat, are paying their annual visit to Victoria. During their stay they will reside at the Strathcona Hotel.

Here from Winnipeg

Miss C. Lock, of Winnipeg, has arrived in the city and is visiting her brother and sister-in-law, Mr. and Mrs. A. S. Lock, 1603 Hollywood Crescent.

From Edmonton

Mr. and Mrs. J. S. Parker, and their two children, are visiting here from Edmonton and are staying at the Glenshiel Hotel.

Registered at Empress

Mr. and Mrs. G. Gilchrist, of Wychwood Park, Toronto, are staying a few days in the city. They are registered at the Empress Hotel.

Over From Mainland

Miss Annie Harvey, of Vancouver, a former resident of Victoria, arrived in the city yesterday. She is residing at the Windermere Hotel.

Honolulu Visitors

Mr. and Mrs. A. E. Mist, of Honolulu, with their children, Virginia and Bobby, are spending a month at the Beach Hotel.

At the Metropolis

Mr. and Mrs. C. E. Becker, of Los Angeles, arrived here yesterday on a short visit to Victoria. They are staying at the Metropolis Hotel.

Motored From Atlanta

Mrs. James McFadden and party, of Atlanta, Georgia, arrived in Victoria by automobile yesterday. They are staying at the Strathcona Hotel.

At James Bay Hotel

Mr. and Mrs. J. H. Foasberg, of Huron, South Dakota, are staying at the James Bay Hotel.

Staying at Empress

Mr. and Mrs. H. S. Ludlam, of Leamington, Ontario, are visitors at the Empress Hotel.

Rear-Admiral of American Navy Is Expected at Ball

REAR-ADMIRAL Halligan, commandant of the Bremerton naval base on Puget Sound, and a party of officers may come to Victoria, on August 2, to attend the grand naval ball at the Empress Hotel, it was announced at the City Hall, yesterday.

The arrangements for the ball have created considerable interest in official circles, and judging from the many reservations already made at the City Hall, the function should not only be the most fashionable of the season, but the most successful ball of the year.

From Penticton

Mrs. G. E. Loveday, of Penticton, is staying a few days in the city. She is registered at the Windermere Hotel.

Toronto Visitors

Mr. L. Marcum and daughter, of Toronto, are enjoying a brief visit to the city. They are at the Empress Hotel.

Left for Vancouver

Hon. Dr. K. C. MacDonald, Minister of Agriculture, left last night for Vancouver.

Visiting Here

Mrs. A. M. Greenwood, of Stillwater, Navada, is here on a visit and is at the Glenshiel Hotel.

From San Francisco

Mr. and Mrs. D. O'Brien, of San Francisco, are registered at the Glenshiel Hotel.

From Pouce Coupe

Mr. Clive Planta, M.P.P., of Pouce Coupe, and accompanied by Mrs. Planta are at the Empress Hotel.

From Vancouver

Mr. Richard Nightingale, of Vancouver, is spending a few days at the Metropolis Hotel.

From California

Mrs. Helen Robinson-Sarratt, of San Francisco, is at the Beach Hotel.

Visiting From Toronto

Mr. C. D'Arcy Kingsmill, of Toronto, is a guest at the Empress Hotel.

Montreal Visitor

Mr. C. Barlow, of Montreal, is staying for a few days at the Strathcona Hotel.

Over From Seattle

Mr. E. Mitchell, of Seattle, is at the James Bay Hotel for a few days.

Vancouver Visitor

Miss C. A. McLean, of Vancouver, is staying at the Glenshiel Hotel.

From Vancouver

Mrs. C. D. Rand, of Vancouver, is staying at the Windermere Hotel.

From Los Angeles

Mr. and Mrs. S. W. Bevis, of Los Angeles, are at the Empress Hotel.

At Strathcona Hotel

Mr. and Mrs. A. F. B. Church, of Comox, are at the Strathcona Hotel.

Sweet Pot-Pourri Is Again Fashionable

"Pot-Pourri has become fashionable again. I do not mean that dull concoction of brown rose leaves and spice, or decayed flowers and baysalt, but a delightful preserve of flowers whose fragrance recalls pleasant Summer memories," says a correspondent in the Daily Mail.

This is the time to begin making your pot-pourri. Rose petals and lavender have always been the chief floral ingredients, but there are many other suitable blossoms such as pansies, violas, snap-dragons, and stocks (the double variety).

The secret of making successful pot-pourri lies in the drying. Rose petals should be spread out on a tray or box lid, sprinkled with a few drops of attar of roses and finely crushed musk crystals (artificial—obtained from any chemist).

The petals may be laid fairly thickly, provided that they are frequently turned so as to dry as quickly as possible. If there is no sun, the airing cupboard is a good substitute. A few drops of oil of jessamine and a grain or two of musk will give a perfume to the unscented flowers. Stocks and other blooms which have a natural perfume need musk only.

When all are dried, the blooms and petals are ready to be mixed in a large bowl or box with the accessory ingredients. The best recipe for these is crushed cinnamon bark (from the chemist), a grating of nutmeg, cloves bruised with a rolling pin, about 1-2 ounce of sandalwood, a few dried and crushed bay leaves, rosemary or any other sweet smelling herbaceous plant.

Kitty McKay

By NINA WILCOX PUTNAM

The girl chum says the trouble is that the cloud with the silver lining may spoil a sun bath.

FUR COATS

Further Reduced

. . . for Three Days Only

During our ANNUAL JULY FUR SALE we have a special three-day sale, and it is now on. The thrifty woman buys her fur coat during the Summer months, when prices are low, consequently making a real saving.

A deposit will keep any coat that you may select in our storage until wanted. If desired, coats can be purchased on our easy payment plan without any interest charge being added.

If you are in need of a real good fur coat at a reasonable price, visit our store during this sale. Now is the time to buy . . . our stock is complete.

MUSKRAT COATS—Original price $185.00. Reduced to $145.00

MUSKRAT COATS—Original price $225.00. Reduced to $165.00

MUSKRAT COATS—Original price $165.00. Reduced to $110.00

BROADTAIL COAT—All shades. Original price $175.00. Reduced to $135.00

BLACK PONY COATS—Trimmed Fitch. Original price $175.00. Reduced to $145.00

CARACUL PAW COATS in all shades. Original price $95.00. Reduced to $67.50

Bear in mind that we are Victoria's largest fur manufacturers. Buy your furs from us and be satisfied that you get the most for your money.

Foster's Fur Store

FURRIERS SINCE 1895

753 YATES STREET A. E. ALEXANDOR, Proprietor

NOW THE GREATEST SHOE BARGAINS EVER PLACED BEFORE THE PUBLIC

WM. CATHCART & CO. LTD.

1206 Douglas Street Phone G 6111

I.O.D.E. Activities

MAJOR GILLESPIE CHAPTER

After a swimming and supper party at the home of Mrs. S. P. Moody, Brentwood Bay, on Tuesday afternoon, members of the Major John Hebden Gillespie Chapter I. O.D.E., held their last business meeting of the season.

The work of secondary education will be continued, and it is contemplated, the chapter will adopt a junior "guide pack" in the Fall. Miss Beth Grimason is to communicate with the Girl Guide representative regarding the matter.

The members will make plans for a "harvest" barn dance in September.

The competition for the crocheted afghan, donated to the chapter by Mrs. Simon Leiser, was won by Mrs. R. A. Green, Albany Road.

Miss Beatrice Ruttan was welcomed as a new member.

At the close of the meeting, Miss Helen Colpman, the regent, on behalf of the members, presented Mrs. Moody with a silver tea tray, suitably inscribed, as a token of appreciation for her loyal services as regent of the chapter for so many years. Mrs. Moody expressed the wish that she might still continue to advise and help the chapter, and regretted that being out of town necessitated her resignation.

Woman Chosen for Official Position

MADRID, July 19 (AP). — The Government, today, named a noted woman writer, Concha Espina, ambassador extraordinary to next year's observance of the fourth centenary of the foundation of Lima, Peru.

Officials stated she is the first woman in the history of Spain to be appointed to an ambassadorial post.

WOMEN'S INSTITUTES

SOOKE

Under the auspices of the Sooke and North Sooke Women's Institute, a military "five hundred" card party will be held on Saturday at 8:15 p.m. in Sooke Hall.

HAPPY PAL CLUB

The Happy Pal Club held a meeting recently at the home of Mrs. G. Buchan, 236 St. Charles Street, in the form of a garden party, the event being in honor of the joint birthday of Mrs. H. Crowther and Mrs. G. Buchan. Mr. Harry Crowther acted as master of ceremonies. Many outdoor games were enjoyed. Tea was served on the lawn, followed by games indoors. Those present were Mrs. H. Crowther, Mrs. G. Buchan, Mrs. Parker, Mrs. Willows, Mrs. M. Hicks, Mrs. Groom, Mrs. Naysmith, Mrs. S. Crowther, Misses M. Brown, M. Coates, M. and S. Hicks, H. Buchan, L. Crowther, B. and J. Groom, B. Parker, R. Hogan, Joyce and sister and D. Crowther, Messrs. Willows, H. Crowther, B. and S. Crowther.

McDONALD'S

360 MOSS ST. 749 YATES ST.

"We Sell for Less"

Friday and Saturday Specials

9 TO 12 SPECIALS

MILD CHEESE, Per Lb. 15c

PRINCESS SOAP FLAKES, Pkt. 3c

PEANUT BUTTER (Own Container) 3 Lbs. 25c

OXO CUBES Large Tin 21c

EGGS—Grade A Large Dozen 29c

BUTTER Fresh Creamery ..... 3 Lbs. 56c

BREAD 16 oz. ..... 4 Loaves 15c

CALAY SOAP Cake 6c

AUSTRALIAN PASTRY FLOUR ..... 10 Lbs. 28c

KELLOGG'S CORN FLAKES ..... 3 Pkts. 23c

JAMESON'S COFFEE Lb. 34c

MALKIN'S TEA (Limit 2), Lb. 45c

CLASSIC CLEANSER (Limit 4) ..... 4 Tins 25c

CRIPSO Large Pkt. 19c

CRISCO 3-Lb Tin 69c

DOG BISCUITS (Cod Liver Oil) Lb. 9c

KERO SPRAY

KING OF INSECTICIDES

Pints, regular 50c. Special, 43¢

½-gallon, regular $1.25. Special, for $1.12

1 gallon, regular $2.00. Special, for $1.79

Kero-Spray is the best combination spray on the market, contains Arsenate of Lead, White Hellebore, Whale Oil Soap, Kerosene, Black Leaf "40" and emulsifying ingredients.

VANCOUVER DRUG COMPANY, LIMITED

PICNIC AT WILLOWS BEACH

The Old Timers of Tisdale, Sask., held their annual picnic at Willows Beach on Wednesday. An enjoyable time was spent renewing old acquaintances, swimming and ball games. Supper was served by the ladies under the convenership of Mrs. W. A. Dempsey and Mrs. J. P. Dempsey.

NABOB Baking Powder

Free

WRITE FOR COPY OF THE NEW NABOB PREMIUM CATALOG TO KELLY, DOUGLAS & CO. LTD. VANCOUVER - CALGARY

Because it is so *dependable* you make better cakes.

J-BP

Sinclair Hashes Up Strange Mixture of African Phenomena

Leaping Catfish Omen of Good Harvest—Missionaries and Baby Food—Poisonous Leopards and Social Rankings—Ghosts and Gasoline

By GORDON SINCLAIR

TAKORADI, Gold Coast.—It's pack-up day for a dash into the Ashanti bush land in search of romance and adventure; but before we go, there are scraps of notes on envelopes, ship labels, post cards and what-not. Here we go to clean them up. There's a river near here filled with sacred catfish. Big, goggled-eyed catfish with whiskers. Twice a year, at planting time, local chiefs go down, toss a bit of food into the stream and watch the fish leap for it.

That's a sign of a good harvest. If they don't leap it means famine. They always leap. Always. But the answer is easy. The part of the river where the sacred cats are kept is blocked off and guarded. Women feed the fish every ten days, and the fish, through years, have come to know the exact hour of feeding; and when it comes, they do a fine bit of porpoise leaping. The chiefs always come at nose bag hour and gibber in glee as the cats jump.

Up in the Obomosho district American Baptist missionaries opened an operating room and found that ninety per cent of all surgical patients were for broken stomachs. They had eaten and drunk so much they actually burst. Most of them lived when sewed up. . . .

FOOD-SEEKERS EATEN

I myself saw a man chewing up monkey liver and spitting it directly into the mouth of a puffy little girl . . . Rats and dogs are favorite items of diet. So are locusts. That talk about plagues of locusts menacing the food supply of Africa is mostly bunk. The locusts come to eat native crops but remain to get eaten themselves. While I was in Oyo a horde invaded the district and took seven hours to fly past. They eventually landed near Ife, and for the next two weeks locust stew was the recognized menu. Sales in food shops declined more than eighty per cent.

The leopard is more feared in the African jungle than either lion or elephant because he is harder to see and a more cunning fighter. But the worst feature is that his paws are invariably smeared in poison; and once he rips you, infection marks you out for its victim. But you can buy any number of leopards, dead or alive, at $4 each.

Uu-country African hospitals don't supply food, and it's up to the patient to rustle up his own . . . Patients going into the operating room invariably surround themselves with their own personal charms and grigris (their household charms, which might be anything from a stuffed human head to a lion's jaw), and any other charms they can borrom from friends.

NURSE HAS HIGHEST RANK

The highest social standing any white woman can get in this feverfilled coast is that of trained nurse. At formal dinners trained nurses sit above all women except the governor's wife. They rank higher than the wives of judges or residents. That's because the nurse has a position in her own name and by her own merit. Other women are only in the country because of marriage to officals. The business of social rank and whoop-de-doop is more closely followed than yessing the governor, which is a major accomplishment. I was in one town where there were only three white women within miles and miles. They never spoke, because they couldn't decide who was of higher rank—the doctor's wife who had the biggest income, or the district officer's wife who represents the King. Yoo-hoo, democracy!

A government chap gets an extra allowance on his pay check if he lives in an "unfurnished" bungalow. That's why you see so many perfectly up-to-date and well-kept houses with one slice of corrugated iron mizzing from the roof. That makes the house unfurnished. And it remains unfurnished down through the years. And just let anybody dare fix that roof!

Nobody out of a job in West Africa gets relief, either government or otherwise, from any source whatever, but every man, black or white, sick or well, employed or jobless, has to kick in with $2 a year tax.

"GHOST" IS WELL PAID

Gasoline is a half-dollar a gallon, but you can get two tender frying chickens for a quarter, and a whole lamb for $1.25 . . . Natives here are either buried twice when they die or not buried at all. The ones buried twice are usually important big shots. Seventeen days after their first funeral they go through a ceremony of being turned over in their graves. In this ceremony a professional ghost is employed. He's called an egugum, and his job is making noises like a man trying to break out of his coffin. For this he gets money, porridge and wine. Lots of wine. He needs it.

There are more than 1,000 recognized chiefs in Nigeria alone who draw cash from the central government and from their own people. The Ilafin of Oyo, with whom I was guest, gets $21,000 a year from the government alone. Other sources of revenue—among them the trading profits of his 204 wives—run his earnings into headache figures.

(Copyright by Star Newspaper Service.)

What Today Means

"CANCER"

If July 20 is your birthday, the best hours for you on this date are from 11:15 a.m. to 1:15 p.m., from 8:15 to 10:15 p.m. The danger periods are from 7:15 to 9:15 a.m., from 1:15 to 3:15 p.m. and from 6:15 to 8:15 p.m.

Be careful on this date that by a sharp reply you do not offend one who has now a great feeling of friendship, which might be turned into deep resentment. Many a thoughtlessly spoken rude comment has resulted in a costly conclusion. Business should prove fairly active, and money should jingle in many a pocket. A supposed to be friend may try to deliberately lead you astray from the straight and narrow path by suggestive whisperings, to which it might be advisable to turn a deaf ear. In this case "let your conscience be your guide"—for good. There is a possibility of your receiving an important communication, the ignoring of which might lead to complications. If you wish to make any engagements of a social nature for the week-end, they should be made immediately, otherwise you may be disappointed. Sweethearts, as well as engaged couples, should also have definite understandings on this date regarding their plans for the next forty-eight hours, so as to avoid any complications and quarrels, due to mix-ups occurring through lack of mutual agreement.

If a woman and July 20 is your natal day, anticipate it being a very pleasant birthday, made brighter by the evidence of good wishes, providing you have not kept it a secret. It might be advisable for you to exercise more independence of thought where your own personal affairs are concerned, not allowing other people to sway your opinion. You might be happier, if you learn to be more tolerant of the faults of one you think a great deal of, and realize we all have faults of our own which need correcting. If engaged in commercial life or a career, develop more self-assertiveness and consideration for your associates. Do not allow others to be too dictatorial to you, nor allow yourself to be too much so to others. The great love of a man may eventually prove the panacea for all your troubles and prove the medium through which your greatest joy will come. Money may come to you from an unexpected source.

Children born on July 20, as they grow up, display an unusual amount of intelligence and physical fitness. They generally occasion little trouble and worry.

If a man and July 20 is your birthday, if you will depend on yourself and not on others, your results will be gratifying. Get the habit of thinking clearly and optimistically, and nothing can stop your meeting with success and making money.

African Chiefs Boast 1,000 Wives

Chief Ada Allison With Six Wives, Three of His Children and Two of Ministers Whose Particular Kingdom Is in the Southern Province of Nigeria. Northern Chiefs Average 400 Wives and 1,000 Children and at Least Two Have 1,000 Wives and 2,000 Children.

RATEPAYERS' BODY TO STAND ALONE

Esquimalt Society Against Affiliating With Workers' Welfare Association

Esquimalt Ratepayers' Association will not affiliate with the Workers' Welfare Association it decided by resolution Wednesday night.

Bishop G. E. Lloyd, president of the ratepayers' body, in proposing the resolution, said: "Our work is to help ratepayers keep taxes within a reasonable figure in Esquimalt." The Workers' Welfare Association is an organization primarily interested in the relief question, it was stated.

Criticism was again voiced by the association against the failure of Esquimalt Municipal Council and Esquimalt School Board to reduce their expenditures by $2,000 and $4,500, respectively. Members felt these economies could be put into effect without sacrificing efficiency in any vital department.

That Body of Yours

(By James W. Barton, M.D.)

HYPOCHONDRIASIS — OVER-ANXIETY ABOUT HEALTH

In these days when you are reading and hearing so much about health, about its importance to success, and to happiness, it is not strange that some individuals become over-anxious about their health.

When this anxiety becomes a great part of the individual's life, he is spoken of as a hypochondriac.

Dr. Robert Hutchison, London, England, describes him as follows: "He is always fussing about his health and fears that he is getting, or already has, some disease. Such a patient is usually a man in advanced middle life, generally retired from business, who makes his health his hobby, and who collects symptoms as others collect stamps or old china."

In most cases this form of hypochondriasis is harmless enough, but it is sometimes the beginning of "too much looking inward" and these delusions about health may lead to delusional insanity.

In treating the hypochondriac Dr. Hutchison says, "To attempt to "cure" him is useless and would be unkind if it were possible, for why deprive the patient of his main interest in life? Further, one should never tell the patient that there is nothing wrong with him for that is the sure way to lose his confidence forever. Listen to him patiently, examine him thoroughly, reassure him confidently, give some explanation of his symptoms, prescribe a placebo—something to please him—and you send him away happy—until the next time."

As a matter of fact, physicians formerly were much to blame in this matter, as they did not examine the patient thoroughly and simply told him there was nothing the matter.

Today the physician knows that, while half the patients who come to him have no organic ailment, he also knows that all his patients are really mental patients, in a sense, and so he treats the patient instead of the ailment. Thus he first makes a thorough examination of heart, lungs, kidneys, blood pressure, nervous system, urine, blood, eyes, ears, nose, throat, teeth; also often has X-ray and other examinations made.

The patient then has really not much excuse for hanging on to an imaginary ailment.

Shawnigan Lake

The quarterly meeting of the Shawnigan branch of the Mothers' Union was held on Tuesday afternoon at "Virginia Cottage," the home of Mrs. M. Beasley. The meeting opened with a short devotional service. A movement, instigated by the Mothers' Union for Bible reading, without comment, in the schools, was explained by Mrs. W. L. Thomas, diocesan president. Discussion of this subject occupied the greater part of the meeting. Mrs. Thomas read an interesting letter from Mrs. Laycock. Tea was served by the hostess.

Little Bedtime Stories

Jimmy Skunk in Disgrace

By THORNTON W. BURGESS

Jimmy Skunk was in disgrace. He was suspected of having stolen all the eggs of Mrs. Grouse. Someone had stolen them, and Jimmy Skunk's tracks had been found around the nest. Then the very day the eggs were stolen Peter Rabbit and Johnny Chuck had seen egg stains on the front of Jimmy Skunk's coat.

At first Jimmy Skunk didn't know what the trouble was. When he met Peter Rabbit, Peter turned his back to him. When he met Johnny Chuck Johnny didn't see him. When he met Sammy Jay, Sammy yelled at the top of his lungs, Thief! Thief! Thief!" It took Jimmy a long time to get it through his head that they really thought him a thief, and when he did realize it he didn't know what they thought he had stolen. He couldn't very well ask, for no one would speak to him.

Jimmy Skunk lost his appetite. A beetle could run right under Jimmy's nose and he would never know it. The more he worried the thinner he grew. And he grew cross-tempered. Why, even little Danny Meadow Mouse turned up his nose when Jimmy passed, and Jimmy knew it.

Jimmy's thoughts were anything but pleasant thoughts as one day he started down the Crooked Little Path to the Green Meadows. Jimmy is naturally a lazy, good-natured, happy little fellow and ready to make friends with anyone. This treatment he was receiving was more than he could bear. If I only knew what it is all about," he muttered to himself.

Just then he heard some voices over behind a bush and he thought he heard his own name. He stopped to listen. Of course this wasn't a nice thing to do, but when Jimmy heard his own name he just had to try to hear more.

I tell you I saw his tracks all around the nest of Mrs. Grouse, and I saw egg stain on the front of his coat." It was Peter Rabbit who was speaking.

A great light broke over Jimmy Skunk. So that was what the matter was and why they turned their backs upon him and called him a thief. They thought that he was the one who had stolen the eggs of Mrs. Grouse. What right had they to think it? Jimmy grey indignant. Then he thought of what he had heard Peter Rabbit say. Jimmy gave a long whistle and sat down to think.

It certainly did look bad. He had been around the nest the very day that the eggs were stolen. He remembered looking for beetles under an old log right back of where Mrs. Grouse had been sitting. And he had spilled egg on his coat and then had been in such a hurry to get home that he had not taken time to wash it off. But that egg came from Farmer Brown's henhouse.

I guess I don't blame them much, after all," said Jimmy as he thought it all over. And I guess that the only way I can prove that it wasn't true is to find out who it was."

Next Story: Jimmy Skunk Plays Policeman.

LADYSMITH SENDING STRONG DELEGATION TO NEW WESTMINSTER

LADYSMITH, July 19.—A strongly representative delegation from the local Post of Native Sons of B.C., will visit the New Westminster Post on Saturday. About thirty will leave here early Saturday morning on board A. P. Dawe's yacht, which he has placed at the disposal of the Post for the occasion.

The local delegation will convey the "traveling gavel" to New Westminster, on the fraternal round of the provincial posts, and will initiate a class of candidates into the organization.

Included in the party making the visit are Mayor W. W. Walkem, Alderman A. E. Jones and A. P. Dawe.

Aneurin Bevan, Socialist, was the most voluble speaker in the English House of Commons from last November to the Easter adjournment, his speeches filling 155 columns of the official report.

Hudson's Bay Company. INCORPORATED 2ND MAY 1670.

FITS ALL LEG SIZES!

Slender! Medium!! Large!!!

ANNOUNCING

The Latest Hosiery Sensation!

"ATHLETICS"* by Orient* PURPLE STRIPE*

The ultra stretch and marvellous fit is all in the knitting . . . a wonderful new invention obtainable only in Orient hosiery.

On display at the Hosiery Counter.

$1 a Pair

Hosiery, Street Floor at "The Bay"

Hudson's Bay Company. INCORPORATED 2ND MAY 1670.

Clearance

Jacket Frocks and Dresses

Here are the Jacket-Type Frocks so popular this Summer—cheery prints with light and dark backgrounds. Fine crepes in plain colors of Browns, Blues, Greens and Black. The kind of frock practical at any time of the year! May be worn in the home, on the street, in the office or on your vacation. Broken sizes only. Not all sizes in every style..... **7.95**

Two and Three-Piece

Linen Ensembles

To Clear at **2.98**

Just the thing for mid-Summer wearing, with Swagger and Hip-Length Jackets, in plain and fancy checks. Trimmed with contrasting colors. A few three-piece styles with shorts. Suitable for sports and holiday wear. Sizes 14 to 20.

Suedine Jackets

The type of Sport Jacket suitable for office or sports wear—can be worn with separate skirt. Waistband and two-way collar, which may be worn buttoned right up to the neck. Small pockets. In popular colors of Green, Red, Blue and Brown. Sizes 14 to 20 ..... **3.98**

Second Floor at "The Bay"

600 Pairs

Holeproof

Men's Socks

49c 2 Pairs for 95c

600 Pairs of Genuine Holeproof Cashmere Wool Socks for men. Small and large patterns—all colors and all sizes!

Street Floor at "The Bay"

Boys' Golf Socks

Wool Mixture ¾-Ribbed Hose. The right weight for Summer wear. Smart two-tone striped cuffs, in shades of Brown and White, Fawn and White and Black and White. Sizes 8 to 10 ..... **25c**

Children's Ankle Socks

Mesh or Plain Socks with novelty cuffs. Pastel shades and White. These are from our Summer lines regularly selling for 29c and 35c per pair. Sizes 6 to 8½ **25c**

Street Floor at "The Bay"

Sale

Of Women's Shoes Continues

Before moving our Women's Shoe Department to the Second Floor, there are several hundred pairs of shoes we must clear regardless of cost. Two big groups as follows:

GROUP 1

Reg. $4, $4.40 and $6

1.98

White Kid Pumps, Straps and Ties—with Cuban and spike heels.
Blonde Kid Pumps—with spike heels.
Natural Linen Pumps and Oxford Ties.
Grey Kid Pumps and Oxford Ties.
Also many others. All sizes in the group.

GROUP 2

Reg. $4.40, $6 and $8

2.98

Dress Shoes in Black and Brown kid leathers. Gore Pumps.
Oxford Ties and T-Strap styles.
Woven Sandals, in All-White and White with Black trim.
Also T-Strap styles. All sizes and fittings in the group.

Street Floor at "The Bay"

HBC Quality Meats

BEEF

T-Bone and Sirloin Roast, per lb.	24c
Sirloin Tip and Attck Bone, per lb.	21c
Prime Ribs and Rump, per lb.	18c
Thick Rib and Blade Roast, per lb.	15c
Plate Boiling Beef, per lb.	8c

PORK

Legs, whole, per lb.	20c
Loins and Fillets, per lb.	25c
Side Pork, per lb.	20c
Shoulder Pork, per lb.	18c

VEAL

Fillet Veal, centre cut, per lb.	28c
Rumps and Loins, per lb.	22c
Shoulder, per lb.	18c
Stewing Veal, per lb.	10c

POULTRY

Local Chicken, per lb.	30c
Fowl, per lb.	24c

Lower Main at "The Bay"

HBC GROCETERIA CARRY and SAVE

Shop in Our Up-to-Date Groceteria—the Brightest, Cleanest and Thriftiest Food Market in Town

SPECIALS, 9 to 10 ONLY

FREE—1 packet Ivory Soap Flakes with 3 medium cakes of Ivory Soap for	23c
Chef Malt Vinegar, 12-oz. bottle	9c
Seal of Quality Flour, 49-lb. sack	1.29
Brookfield Cheese, ½-lb. packet	14c
Swift's Pure Lard 2 pkts.	23c
Cream, Fresh Whipping, Two-Day Special, ½ pint	11c
½ pint for	21c
Butter, Hudsonia Brand, First Grade Alberta, per lb.	21c
3 lbs. for	60c
Libby's Tomato Catsup, per bottle	14c
Aylmer Greenpeas, 1's, per tin	8¢
3 tins for	22c
Snap Powder, 32-lb. per tin	13c
Ayrshire Bacon, sliced, per lb.	20c
Heinz Cream of Tomato Soup, small tins 3 for	25c
Libby's Corned Beef, 1's, per tin	11c
King Oscar Sardines 2 tins	23c
Patrico Kippered Snacks, per tin	5c
Australian Peaches, Known for their flavor, No. 2½ tin	26c
2 tins for	50c
Nalley's Wonder Boiled Dressing, 6-oz. jar	14c
Coffee, H B C Pure Freshly Ground, per lb.	21c
Fresh Fig Bar Biscuits, per box	15c
Jell-O, Assorted Flavors, per packet	5½c
Kellier's Bittersweet Marmalade, 12-oz. jar	19c
Tastyquick Tapioca, per packet	13c
Tea, H B C Special Economy Blend, per lb.	38c
Sweet Clover Lunch Tongue, 12-oz. tin	28c
Clark's Potted Meats 3 tins	22c
Calay Toilet Soap 2 cakes	11c
Steel Wool Balls 2 pkts.	15c

MARINE, RAIL and AIR

Nearly Five Hundred Million Board Feet Of Lumber Exported

British Columbia Experiences Tremendous Boom in Logging Industry—Local Agency Has Sixteen Ships Listed to Call Here

Some indication of the tremendous boom in the lumber export trade from this Province, of which Vancouver Island, and Victoria in particular, has no mean share, was indicated, yesterday, when lumber export figures for the first six months of the year were released.

A total of 426,872,996 board feet of lumber was shipped from British Columbia mills for the six months ending June 30. This is made up of 408,522,460 board feet for the foreign market, and 18,350,536 board feet for the domestic market.

Compared with the figures for the same period as last year, an increase of nearly 100 per cent is shown. The figures for the first six months of last year were, 249,390,747 board feet, of which only 8,158,597 board feet were for the domestic market.

MANY SHIPS DUE

Although no figures are available to show what Vancouver Island's share of this tremendous total was, some idea of how Victoria is benefiting from the boom in the lumber export trade can be gained, when it is known that one shipping agency in Victoria alone has sixteen ships listed on its board for arrival, here, during this and next month. And as the days pass by more ships' names are added as others are taken off when they depart with their holds filled with lumber.

An outstanding feature of the June lumber movement from British Columbia ports was the sustained strength of domestic exports, which, while not as high as in the preceding month, exceeded the June, 1933 figures by more than 300 per cent.

CHIEF MARKETS

Chief consignees for British Columbia's foreign exports were Japan, China, Australia, Africa and the United Kingdom. The latter took 32,328,562 feet in June as compared with 30,265,630 in May, and 24,918,275 in June of last year.

British Columbia's total export for June was 68,714,062. Japan's import of British Columbia lumber jumped from 2,258,678 feet in May to 12,047,491 feet last month. In June, 1933, exports to Japan were only 774,730. Australia's import of lumber was below that of May.

Fascinating!

A NORTH COAST CRUISE on "PRINCE" SHIPS

Five days through B.C.'s Thousand Islands to the Southern Coast of Alaska and return.

$48.00 meals and berth included from Vancouver. from Victoria

Leaving Wednesdays at 9 p.m. for Powell River, Ocean Falls, PRINCE RUPERT, Anyox and Stewart.

Also for Prince Rupert and Alaska Mondays at 9 p.m.

Fortnightly Service to Queen Charlotte Islands.

CANADIAN NATIONAL

For Information, Call or Write CHAS. F. EARLE, D.P.A. 911 Gov't Street Phone Empire 7127

V-38X-34

CANADIAN DOLLAR AND POUND RATES

MONTREAL, July 19 (CP).—The pound, United States dollar and French franc continued their downward trend on Montreal currency exchanges, today. Sterling declined 3-16 of a cent at $4.97 27-32. The French lost .01 of a cent at 6.51 cents and United States dollar was 3-16 of 1 per cent lower at 1 11-32 per cent discount.

NEW YORK, July 19 (AP).—The pound sterling and the Canadian dollar made some headway, today, on foreign exchanges, while the French franc suffered a setback.

Sterling closed where it opened, at 5.04 1-2. The Canadian dollar edged up 3-16 per cent to a premium of 1 5-16 per cent. The franc, at 6.59 1-2, was off .00 1-2 cents.

ONE DAY TRIP TO SEATTLE

TUESDAY, JULY 24

An interesting economical day's visit to Seattle . . . the tonic sea breezes and restful sail will refresh you. Princess Louise leaves Victoria 8:30 a.m. You are allowed several hours in Seattle, plenty of time for visiting friends or sight-seeing. Returning, steamer leaves 5:30 p.m.

Lunch, 50¢ - Dinner, 75¢

RETURN FARE $2.00 CHILDREN HALF FARE

Staterooms May Be Obtained at Reasonable Rates

Excursion Tickets Only Honored on This Sailing

B.C. COAST STEAMSHIPS

CANADIAN PACIFIC

Gulf Islands Cruise

Wednesday, July 25

TO

Bedwell Harbor

COMBINATION LAND AND WATER TRIP

Special coaches leave Vancouver Island Coach Lines Depot at 9 a.m. for one-hour drive along the Saanich Peninsula, connecting with CY PECK at Swartz Bay for a cruise through the Gulf Islands. Ferry leaves at 10 a.m.

PORTS OF CALL: BEDWELL HARBOR, PORT WASHINGTON, MAYNE ISLAND, GALIANO ISLAND

Lunches may be obtained at stopping points. Cars may be parked at Swartz Bay.

Bus and Ferry $1.25

NEW REDUCED RETURN FARES

Ferry Only, 75¢; Children, 50¢ Children, 75¢

SALTSPRING ISLAND SERVICE

FERRY Ms. CY PECK

DAILY EXCEPT WEDNESDAY

Leave Fulford	9:00 a.m.	10:30 a.m.	4:00 p.m.	6:45 p.m.
Leave Swartz Bay	8:30 a.m.	11:30 a.m.	2:00 p.m.	7:45 p.m.

WEDNESDAY ONLY

Leave Fulford 9:00 a.m. Leave Swartz Bay 7:00 p.m.

TARIFF

Passengers	25c
Automobiles (according to weight), 75c to	$1.50
Trucks (according to size), $1.25 to	$3.00
Motorcycles	50c

Gulf Islands Ferry Co. Ltd.

For Further Information Phone E 1177-1178

UNION LINER TO BE FAST

Will Have Speed of Twenty-Two Knots, Aorangi Crew Claims

There is as much speculation among employees of the Union Steamship Company of New Zealand as there is on the Victoria and Vancouver waterfronts with respect to what the company proposes to do with the new $5,000,000 motor liner it is planning to build.

An official of the company already has announced that the vessel will be the same type as the Italian motor liner Victoria.

But when the Aorangi sailed outbound on Wednesday, it was learned from members of the crew that the vessel would have a speed of twenty-two knots, which is quite high for a deep-sea liner.

Apart from the possibility of the liner replacing the Niagara on the Canadian-Australasian run, there also is the possibility that it may be commissioned to the Inter-Colonial service between Australian and New Zealand ports.

With a twenty-two-knot vessel, the time of the run from Australia to New Zealand could be considerably cut, thus giving passengers a much quicker trip, and less time would be spent at sea.

PALATIAL YACHT IS TOTAL LOSS

Walithy, Owned by Clarence Wallace, Burns to Water's Edge—Cost $21,000

VANCOUVER, July 19 (CP).—The private yacht Walithy, which has cruised about Vancouver's coastal waters since 1914, will be seen no more. A few days ago she took fire while berthed at Burrard Drydock Co., Ltd., and is practically a total loss.

The vessel, owned by Clarence Wallace, was built in 1914 to order of Count Alvo von Alvensleben at a cost of $21,000. War broke out and the Count did not complete the contract, the ship being bought by the late A. Melville Dollar, who later bought Ms. Rio Bonita, and sold the Walithy to Mr. Wallace.

PanamaCanal Experiencing Heavy Traffic

WASHINGTON, D.C., July 19.—Astonishing figures were revealed today by the Secretary of War, who announced that 391 commercial vessels had passed through the Panama Canal during the month of June this year, paying tolls amounting to $1,708,978.71. In the same month last year, 364 commercial vessels passed through the canal and paid $1,629,411.28, showing a slight increase this year as over last.

QUALICUM HOLDS SCHOOL MEETING

QUALICUM BEACH, July 19. — The annual meeting of the Qualicum Beach Public School was held on Wednesday evening. There was a full atendance, and F. N. Jackson was elected chairman, C. G. Golding read the annual report, making reference to the loss sustained by the death of H. Dougan, whose duties as janitor had been so faithfully attended to. The auditor's report was submitted by the chairman, and found very satisfactory, as well as the financial report.

C. G. Golding, who was the retiring trustee after several years' service, was given a hearty vote of thanks. H. Jarvis was elected to fill the vacancy.

A discussion followed on the water system of the school, expert advice had been received, and estimates given. The meeting agreed to leave this matter in the hands of the trustees.

Estimates for insurance, firewood, teachers and nurse's salaries for the coming year were discussed. The question of the charges made to outside pupils for the High School, was brought up and it was resolved to leave this in the hands of the trustees.

G. Mant asked that a sum of money be appropriated for school sports equipment, and it was agreed to grant $50 for this purpose.

The school inspector's report on the work of the teachers was read and considered very satisfactory, Mrs. E. Sanders was re-elected representative of the Health Board for the third year, and was accorded a hearty vote of thanks for past services.

E. Sanders made a resolution suggesting that money prizes be eliminated from the school sports and that ribbons and a school cup, or some such trophy, be substituted.

The board of trustees consists of Frank Parker, Harry Jarvis and J. Buckham, with F. N. Jackson reappointed auditor.

CAUSED A RIOT

NAGPADA, India (CP).—An attempt of a Muslim lad to photograph a Jewish girl drawing water resulted in two days of fighting between Muslims and Jews, finally settled by arrests and appearances in the police court.

May Take Hitler on Voyage

BATTLESHIP Deutschland, above, has steam up, ready to take Chancellor Hitler on sea trip with Defence Minister von Blomberg (with whom he is shown) and one or two other intimates to discuss the general situation. Observers believe Hitler is getting away until Germany quietens down after recent "blood purge."

Ocean and Coastwise Movements

Weather Report

ESTEVAN — Cloudy; northwest, light; 29.89; 56; light swell.

PACHENA — Rain; calm; 29.90; 54; smooth.

CARMANAH—Overcast; southeast, light; 29.83; smooth.

CAPE BEALE—Southwest, light; 29.38; smooth.

British Mails

SS. LAURENTIC—Mails close 1:30 p.m., July 16

SS. EUROPA (via New York)—Mails close 4:30 p.m., July 18.

SS. MAJESTIC (via New York)—Mails close 4:30 p.m., July 21.

SS. ILE DE FRANCE (via New York)—Mails close 4:30 p.m., July 22.

SS. MONTCALM—Mails close 1:30 p.m., July 22.

Mail intended for transmission via New York must be so marked. When sent by air over United States lines, mail may be posted two days later than the dates indicated.

WEST INDIES GENERALLY

Mails close 1:30 p.m., July 16.

JAMAICA

Mails close 1:30 p.m., July 20 and 22.

West Coast Mails

Mails close 10 p.m., 1st, 11th and 21st of each month for Ahousat, Bamfield, Creepecee, Clayoquot, Clo-oose, Ecoole, Estavan Point, Kakawis, Kildonan, Ky-ouuot, Nootka, Port Alberni, Port Renfrew, Quaen's Cove, Tofino, Uclulet. Due 1:15 p.m., 8th, 18th and 28th of each month ex. Ecoole.

Mails close 10 p.m. 21st each month, and 8 a.m., 22nd of each month, for Centra Island. Due 1:15 p.m., 28th of each month.

Mails close 9 a.m., 2nd, 12th and 22nd of each month, except Sundays, for Clayoquot, Estavan Point, Kakawis, Kyuquot and Tofino.

Mails close 8 a.m., 6th, 16th and 26th of each month, except Sundays, for Cloose and Port Renfrew.

Mails close 8 a.m., Thursday and Saturday for Bamfield, Ecoole, Kildonan, San Mateo, Sechart and Uclulat. Due 8 p.m., Tuesday and Saturday.

Mails close 11:15 p.m., Monday, and 1:30 p.m., Fridays, for Holberg, Port Alice and Quatsino. Due 7 a.m., Tuesday and Friday.

Mails close 10 p.m., 1st of each month, and at 9 a.m., 2nd of each month, for Cachalot. Due 1:15 p.m. on the 8th.

Northern Points

PRINCE RUPERT AND POINTS WEST OF FORESTDALE

Mails close Monday, Wednesday, Friday and via C.P.R. Skeena steamers, 1:30 p.m.; Monday, Wednesday, Friday, 11:15 p.m., via Kamloops and Jasper.

Mails due Monday, Wednesday, 3:15 p.m.; Friday, 7:15 a.m.

POINTS ON C.N.R. WEST OF RED PASS

Mails close Monday, Wednesday, Friday, 11:15 p.m.

Mails due Monday, Thursday, Saturday, 3:45 p.m.

STEWART AND PREMIER

Mails close Wednesday, Friday, 1:30 p.m.

Mails due Monday, 3:15 p.m.; Friday, 7:15 a.m.

ANYOX

Mails close Wednesday, Friday, 1:30 p.m.

Mails due Monday, 3:15 p.m.; Friday, 7:15 a.m.

SWANSON BAY

Mails close Tuesday, 1:30 p.m.

Mails due Monday, 3:15 p.m.

OCEAN FALLS

Mails close Monday, Wednesday, 1:30 p.m.

Mails due Sunday, Friday, 7:15 a.m.

Coasting Craft

VICTORIA—VANCOUVER — Ss. Princess Kathleen or Ss. Princess Marguerite will leave Victoria daily for Vancouver at 2:15 p.m. Ss. Princess Elizabeth or Ss. Princess Joan will leave Victoria for Vancouver daily at midnight.

VICTORIA-SEATTLE—Ss. Princess Kathleen or Ss. Princess Marguerite will leave Victoria for Seattle daily at 8 o'clock. Ss. Iroquois arrives Victoria daily from Seattle at 8.35 a.m.; leaves Victoria daily at 6 a.m.

NANAIMO-VANCOUVER — Ss. Princess Elaine, Ss. Princess Joan or Ss. Princess Elizabeth will leave Nanaimo daily at 8 a.m., daily, except Sunday, at 2:30 p.m. and 7 p.m.; Sunday only at 5:30 p.m., and 7:30 p.m.

VANCOUVER-NORTHERN BRITISH COLUMBIA — Ss. Princess Adelaide leaves Vancouver every Wednesday, at 8 p.m., for Prince Rupert. Ss. Prince George or Ss. Prince Rupert leaves Vancouver every Monday night, at 10 o'clock, for Northern British Columbia points. Ss. Catala leaves Vancouver every Friday evening, at 9 o'clock, for Stewart. Ss. Cardena leaves Vancouver every Tuesday, for Prince Rupert, at 8 p.m.

VANCOUVER-QUEEN CHARLOTTE ISLANDS—Ss. Prince John will leave Vancouver at 4 o'clock, in the afternoon, every second Friday.

VANCOUVER-SKAGWAY — Ss. Princess Louise will sail from Vancouver at 9 p.m., July 14, July 28, August 11 and August 21; the Ss. Princess Charlotte will sail at the same hour, July 7, July 21 and August 4. Ss. Prince George or Ss. Prince Rupert will sail from Vancouver each Monday at 10 p.m.

WEST COAST—Princess Norah will leave Victoria at 11 p.m., July 11 and 21, and August 1, 11 and 21, for Port Alice and way ports.

SWARTZ BAY-FULFORD HARBOR—Ms. Cy Peck leaves Swartz Bay daily except Wednesday at 8:30 a.m., 11:30 a.m., 5 p.m. and 7:45 p.m.; Ms. Cy Peck leaves Fulford Harbor daily except Wednesday at 9 a.m., 10:30 a.m., 4 p.m. and 6:45 p.m.; Ms. Cy Peck leaves Fulford Harbor, Wednesday only, at 9 p.m.; Ms. Cy Peck leaves Swartz Bay, Wednesday only, at 7 p.m.

VICTORIA - GULF ISLANDS — Princess Mary leaves Victoria every Tuesday for James Island, Piers Island, Port Washington, Ganges Harbor, Mayne Island, Galiano Island and Vancouver at 10:30 a.m.

SIDNEY-ANACORTES — Quilcena will leave Sidney each day at 10 a.m. and at 6:15 p.m.

SIDNEY-STEVESTON—Ms. Motor Princess will leave Sidney daily, except Sundays, at 8:45 a.m. and 4 p.m. for Stevaston; Ms. Motor Princess will arrive at Sidney daily, except Sunday, from Stevaston at 3:30 p.m. and 10 p.m.; Ms. Motor Princess will leave Sidney, Sunday only, at 4 p.m., proceeding direct to Vancouver.

Gulf Island Mail

GANGES, GALIANO, MAYNE, PENDER ISLAND, PORT WASHINGTON, SALTSPRING ISLAND

Mails close Sunday, Wednesday, Friday, 11:15 p.m.; Tuesday, 10 a.m.

Mails due Monday, 7:15 p.m.; Sunday, Wednesday, Friday, 7:15 a.m.

BEAVER POINT, FULFORD HARBOR

Mails close Tuesday, 10 a.m.; Wednesday, Friday, 11:15 p.m.

Mails due Sunday, Wednesday, Friday, 7:15 a.m.

SATURNA

Mails close Sunday, Wednesday, 11:15 p.m.

Mails due Monday, 7:15 p.m.; Friday, 7:15 a.m.

SOUTH PENDER

Mails close Sunday, Wednesday, 11:15 p.m.

Mails due Monday, 7:15 p.m.; Friday, 7:15 a.m.

MUSGRAVE

Mails close Tuesday, 10 a.m.; Friday 11:15 p.m.

Mails due Sunday, Wednesday, 7:15 a.m.

NORTH GALIANO

Mails close Sunday, 11:15 p.m.

Mails due Monday, 7:15 p.m.

Transpacific Mails

CHINA AND JAPAN

PRESIDENT JEFFERSON—Mails close 4 p.m., July 7. Due at Yokohama, July 20; Shanghai, July 24; Honakong, July 27.

EMPRESS OF ASIA—Mails close 4 p.m., July 14. Due at Yokohama, July 25; Shanghai, July 29; Hongkong, August 1.

†HEIAN MARU (via Vancouver)—Mails close 11:15 p.m., July 18. Due at Yokohama, August 1.

PRESIDENT GRANT—Mails close 4 p.m., July 21. Due at Yokohama, August 3; Shanghai, August 7; Honakong, August 10.

*EMPRESS OF CANADA—Mails close 4 p.m., July 28. Due at Yokohama, August 11; Shanghai, August 14; Honakong, August 17.

†Mail for Japan only.
*Carries mail for Honolulu.

AUSTRALIA AND NEW ZEALAND

AORANGI—Mails close 4 p.m., July 16. Due at Auckland, August 6; Sydney, August 11.

MONTEREY (via San Francisco)—Mails close 11:15 p.m., July 31. Due at Auckland, August 10; Sydney, August 13.

MAUNGANUI (via San Francisco) — Mails close 11:15 p.m., July 28. Due at Wellington, August 20; Sydney, August 28.

Honolulu Mails

Mails close 11:15 p.m., July 10, 15, 21, 22, 24, 25, 29, 30 and 31, and August 7, 8 and 12.

MS. AORANGI—Mails close 4 p.m., July 18.

SS. EMPRESS OF CANADA—Mails close 4 p.m., July 28.

SS. NIAGARA — Mails close 4 p.m., August 15.

Queen Charlotte Mails

Mails close 11:15 p.m., June 15 and 29, July 13 and 27, and August, also 11:15 p.m., June 30, July 4 and 18, and August 1, 15 and 29.

Shipping Calendar

TO ARRIVE

PACIFIC RELIANCE—United Kingdom, July 18.

EMPRESS OF CANADA — Philippines, China, Japan and Hawaii, July 18.

TYNDAREUS—China and Japan, July 19.

DELFTDYK — Rotterdam and London, July 24.

PACIFIC ENTERPRISE—United Kingdom, July 30.

HIKAWA MARU (Vancouver) — Japan ports, July 30.

EMPRESS OF RUSSIA — Philippines, China and Japan, July 30.

TO DEPART

AORANGI—Hawaii, Fiji, New Zealand and Australia, July 18.

EMPRESS OF CANADA—Hawaii, Japan, China and Philippines, July 28.

Yukon and Atlin Mails

Mails close 1:30 p.m., July 7, 14, 18, 21 and 28 (full mails).

Mails close 1:30 p.m., July 2, 9, 16, 23 and 30 (letters only).

BUILDS BOAT FOR TRIP

BANGOR, Me. — For more than three years, Walter Canty has been constructing a sea-going craft in the cellar of his home here, devoting most of his spare time to the project. When the boat is completed he plans to sail to the Gulf of Mexico in it.

AGENCY HAS MANY SHIPS

King Bros. Report Heavy Movement of Lumber From Here This Week

King Bros., customs brokers, report a heavy movement of lumber out of Victoria this week. Having already cleared several ships for sea, after loading lumber, three more are in port, with others to come shortly.

Two freighters docked yesterday morning at Ogden Point to load lumber. They were the Eknaren, which is picking up 700,000 feet for Australia, and the Appledore, which loaded 400,000 feet, and then left last night for Chemainus to complete her cargo for the United Kingdom. The Eknaren should clear for Vancouver this morning.

The Anglo-Australia is loading 1,000,000 feet of lumber for Great Britain, and after completing her freight here, will proceed to Chemainus to take on more lumber.

OTHERS DUE HERE

The Monkleigh is expected to start loading this morning for the United Kingdom. She has been at Chemainus taking on a lumber consignment there.

The Everleigh, which loaded lumber here earlier in the week, will return Saturday to top off her cargo. The Roseville, which loaded 700,000 feet of lumber here, is now en route to the Orient, having sailed at 7 p.m. Wednesday.

Other vessels reported by King Bros. include the San Antonio, due from the United Kingdom early this morning to unload 200 tons of foundry coke, and the Rochele, which is due at 4 a.m. today from San Francisco and other California ports to discharge freight before proceeding to Vancouver.

ALASKA TOURS ARE POPULAR

Princesses Alice, Charlotte and Louise Will Take Out Big Passenger List

VANCOUVER, July 19.—Tourist travel to Alaska and the Yukon this Summer has increased so rapidly that the Canadian Pacific Railway's Coast steamships provided an extra sailing tonight to Northern British Columbia ports and Skagway, Ss. Princess Alice taking a capacity crowd of nearly 200 to the land of the Midnight Sun.

Ss. Princess Charlotte will sail Saturday night with a full list, and the C.P.R.'s third Alaska liner, Ss. Princess Louise, which was remodeled at Victoria before the season started, also is heavily booked for her next northbound trip from Vancouver, July 28.

Passengers sailing by the Princess Alice tonight, included: Daniel Urquhart, vice-president of Loblaw's Stores, Toronto; F. J. Bouquet, manager of the Metropolitan Life Insurance Company, San Francisco; Mrs. E. Balderson, Calgary; Mr. and Mrs. C. F. Peavoy and Miss Myrtle Peavoy, Brandon, and Mrs. C. A. Roberts, well-known publisher of The Daily Messenger and Chronicle, Fort Dodge, Iowa.

The passengers were drawn from all parts of the United States and Canada, with people from the Middle West predominating. In previous sailings this Summer, Californians outnumbered all others.

President Liner Not Calling Here On Outbound Trip

THE President Grant, first of the American Mail liners due to sail for the Orient for some weeks, will clear for sea tomorrow without docking at Victoria, en route down the strait from Seattle.

Advices to this effect were received yesterday by W. M. Allan, Victoria agent for the line. All passengers booked on this liner will leave for Seattle today, and embark at the Puget Sound port. This is the first trans-Pacific liner to run the strike gauntlet in Seattle.

EXCURSIONS SPONSORED

Two More in Yesterday From Mainland and Others Announced by C.P.R.

Excursions between here and the Mainland are becoming increasingly popular, if the number of visitors brought here within the last few days can be taken as any criterion.

Two excursions on Wednesday, which brought 1,500 persons here from the Mainland, were followed yesterday by two more, one from Seattle and the other from Vancouver. Nearly 1,000 persons were brought here by the two ships.

Another two excursions are in the offing. An excursion will go from here to Seattle, on Tuesday, July 24, leaving here at 8:30 a.m. and returning at 10:30 p.m. This excursion is being sponsored by the C.P.R., as also is a tour of the Gulf Islands, on Wednesday, July 25. The boat will leave here at 2 o'clock in the afternoon.

The Princess Charlotte brought the excursionists from Vancouver, yesterday. They arrived at 1:30 o'clock and left again at 6:30 o'clock. The steamer Tacoma, of the Puget Sound Navigation Company, brought in the Seattle party. The boat arrived here at 1:30 p.m. and sailed at 6 o'clock.

MEMORIAL UNVEILED

Safety Devices Will Be Followed by Others, Including Large Lifeboat

Coincident with the unveiling of a life buoy and life jacket at the foot of Dallas Avenue on the Beacon Hill waterfront, yesterday afternoon, it was announced by Captain M. D. Harbord that a lifeboat would be stationed at Shoal Bay in two weeks' time, and that the Vancouver Island Life-Saving Association would, during the next few weeks, be installing a number of safety devices at No. 1 and No. 2 life-saving stations.

The safety devices unveiled yesterday were purchased by a group of friends of the late Major A. I. Robertson, who wished to dedicate some fitting memorial to mark his passing.

Captain Harbord, in whose home Major Robertson died suddenly, was approached, and the life buoy and life jacket were suggested.

PERFORMS SERVICE

Rev. A. deB. Owen, of the Reformed Episcopal Church, unveiled the memorial, offering up a fitting prayer for the occasion, and commending those who presented the memorial for their thoughtfulness.

After giving the prayer, Mr. Owen then loosened the fastening, which held the Union Jack over the safety devices, and the flag dropped, revealing the memorial. The ceremony was a short one, owing to the heavy rain that fell during that part of the afternoon.

Captain Harbord, president of the V.I.L.A., said there were a number of safety devices installed at No. 1 station, which takes in the waterfront from the breakwater to Clover Point.

It is proposed to establish No. 2 life-saving station from Clover Point to at least as far as Shoal Bay, where, in two weeks' time, a new twenty-foot lifeboat will be stationed. The boat, now under construction, is the latest type of lifeboat, with all necessary devices for the saving of lives at sea.

It is the plan of the association to maintain these devices, replace them when necessary, and to keep extending the area protected by the stations.

World Cruise Ships To Carry Chaplains

Regular devotions can be made by passengers, either of the Catholic and Church of England denominations during the next world cruise by the Canadian Pacific liner Empress of Britain, according to J. J. Forster, steamship general passenger agent, Vancouver, who announces the appointments of two chaplains of those faiths to the regular staff of the cruising liner.

Mr. Forster also intimates that similar appointments will be made to accommodate passengers on all cruising liners of the Canadian Pacific fleet.

SUMMER EXCURSION SERVICE TO CADBORO BAY

Effective July 21 to September 3, Inclusive

DAILY SERVICE

Leave Victoria Depot ..... †8:00 a.m., †10:00 a.m., 1:30 p.m., *3:30 p.m., 5:30 p.m.
Leave Cadboro Bay ..... †8:30 a.m., †10:30 a.m., 2:00 p.m., *5:00 p.m., 8:00 p.m.

†Sunday only. *Wednesdays, Saturdays and Sundays only. ‡Daily except Sunday.

Coaches Routed Direct From Victoria Via Yates Street, Fort Street, Cadboro Bay Road

● NOTE.—On outbound trips, passengers will be picked up at any point en route, but may leave the coach only in Saanich Municipality. On city-bound trips, passengers may disembark at any point en route, but will be picked up only in Saanich Municipality limits.

FARES Each Way 10c Children 5c

EXCURSIONS

SHAWNIGAN LAKE REGATTA

Saturday, July 21

Rowing, Speedboat, Outboard Motor Racing

Coaches leave Depot at 1:30 p.m., via Cut-Off Road. Leave Shawnigan 5:30 p.m.

RETURN FARE 75c Children 50¢

DANCE SPECIAL—Coach leaves Shawnigan at 1 a.m. Return Fare $1.00—Does not include admission to dance.

EXCURSION TO ORCAS ISLAND

SUNDAY, JULY 22

By Land and Sea to This American Port

Leave Depot 9 a.m.—Arrive Orcas 12:20 p.m.
Leave Orcas 3:35 p.m.—Arrive Victoria 6:45 p.m.

RETURN FARE $1.50 Children $1.00

SHAWNIGAN LAKE Via Cut-Off Road — SOOKE HARBOR Whiffen Spit

Leave Depot ..... 10:00 A.M.
Leave Destination ..... 6:00 P.M.

RETURN FARE TO EITHER POINT 75c Children 50¢

GOLDSTREAM FLATS—LANGFORD LAKE

Leave Depot 10:00 A.M. Leave Flats 6:30 P.M.

RETURN FARE 50c Children 25¢

QUALICUM BEACH

Leave Depot ..... 9:15 A.M.
Leave Qualicum ..... 6:00 P.M.

RETURN FARE $2.50 Children Half-Fare

VANCOUVER ISLAND COACH LINES, LTD.

E 1177 Broughton Street at Broad E 1178

STARTS TODAY (Friday)

Starts Daily at 11:30 a.m.

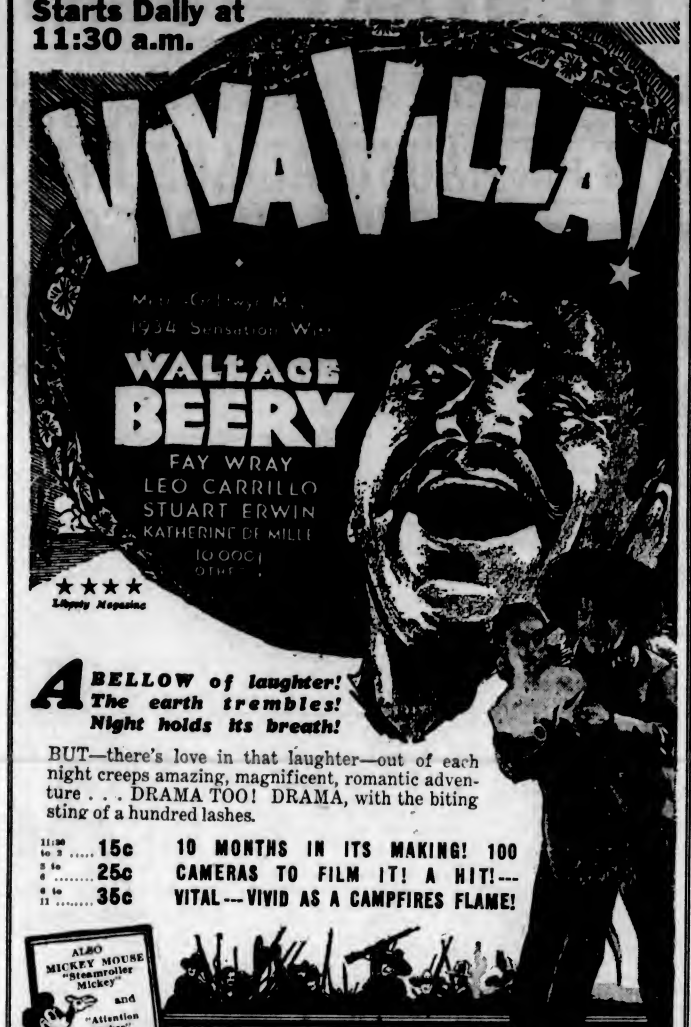

A BELLOW of laughter! The earth trembles! Night holds its breath!

BUT—there's love in that laughter—out of each night creeps amazing, magnificent, romantic adventure . . . DRAMA TOO! DRAMA, with the biting sting of a hundred lashes.

11:30 to 2 ..... 15c
3 to 6 ..... 25c
6 to 11 ..... 35c

10 MONTHS IN ITS MAKING! 100 CAMERAS TO FILM IT! A HIT!---VITAL---VIVID AS A CAMPFIRES FLAME!

ALSO MICKEY MOUSE "Steamroller Mickey" and "Attention Sucker" NEWS

DOMINION

Big Programme for All-Sooke Day Has Variety of Events

Baby Show Will Be Among Features of Next Wednesday's Celebration—Long List of Sporting Contests With Fine Prizes

SOOKE, July 19. — "All-Sooke Day," to be celebrated at Sooke next Wednesday, gives promise of being one of the important events in the progress of the district. Among the many attractions provided for the day not the least will be the baby show booked for 3 o'clock and in charge of Mrs. M. Roberson and Mrs. Middleton, of Esquimalt. The Times Cup will be presented to the best baby, and the Vancouver Drug Company will give a present to every baby from three months to three years of age entered in the show.

There will be a variety of events to suit all tastes, including track events, horseshoe pitching, log rolling, water sports and field contests.

The sporting contests will start at 1 o'clock at the Sooke River flats.

An excellent collection of prizes has been assured through the generosity of Victoria merchants, with a number of special trophies for various events. David Spencer, Ltd., have given a cup for the horseshoe pitching, the Vancouver Island Coach Lines a perpetual challenge cup for the four-man 440-yard relay race, for men representing rural districts, and The Colonist another for a seven - man tug-of-war contest under similar conditions. Entries for the latter event must be posted with C. A. Helgesen, Sooke, not later than today.

ATHLETIC EVENTS

The complete programme of athletic events for the day follows:

Boys' race, 75 yards' handicap, 8 to 12 years.

Girls' race, 50 yards' handicap, 8 to 12 years.

Men's three - legged race, 100 yards.

Ladies' crab race, 30 yards.

Boys' race, 100 yards' handicap, 12 to 16 years.

Horseshoe pitching contest — C. Thomson and E. J. Pontius in charge, for David Spencer, Ltd., cup.

Girls' three-legged race, 50 yards' handicap.

Men's crab race, 50 yards.

Ladies' nail-driving contest.

Men's 100 yards' race, open.

Ladies' novelty race.

Throwing the baseball, men — Frank Gray and George H. Jones in charge.

Boys' boot and shoe race, 8 to 16 years.

Men's novelty race (teaspoon and peanut), 50 yards.

Ladies' egg - and - spoon race, 50 yards.

Log-rolling contest—H. Vogel in charge.

Putting the shot, men.

WATER SPORTS

Swimming relay race, men, across the river and back.

Swimming relay race, ladies, across the river and back.

Greasy pole.

Water tug-of-war, four to eight men on side; three-minute pulls.

Water tilting — J. Forrest and George McIntosh in charge.

Ladies' bean bag race.

Men's relay race, 400 yards, for V.I. Coach Lines Perpetual Challenge Cup. Teams of four men, representing any rural district of Vancouver Island.

Veterans' relay race, 45 years or over.

Wheelbarrow race, men and boys, 50 yards, open.

Jumping — Broad jump, open; hop, step and jump; high jump. A. Campbell in charge.

Ladies' novelty race, 50 yards.

Men's half-mile race, open.

Fat man's race, 75 yards.

Ladies' three - legged race, 50 yards.

Tug-of-war — For The Colonist Perpetual Challenge Cup. Teams of seven men representing any rural district of Vancouver Island.

C. A. Helgesen, starter and handicapper.

R. Acreman and R. Mugford, judges.

BUYING SCRAP FOR INDUSTRY

Many Thousands of Tons of Junk Iron Bought by Japan

KINGSTON, Jamaica, July 19.—Islands of the Carribbean are being scoured for old iron and steel by agents of the Japanese Government. Specially chartered boats for the past ten months have carried away hundreds of thousands of tons of scrap iron from British and Dutch Guiana, Trinidad, Curacao, Venezuela and the myriad islands of the British West Indies.

Thirty thousand tons of old steel have already been sent on to the Oriental empire from this colony, while 25,000 tons of iron have been shipped to the United States.

One of the men behind the scrap iron shipment deal is A. B. E. Fogel. He represents the Fogwel Metal Trade Company, and hops from island to island around the Carribbean signing new contracts at each landing of his plane.

IS NOT FOR WAR

"It is believed by some that Japan is purchasing this old steel for war preparation, but it is sheer nonsense," Mr. Fogel replied when he was asked if there was any significance attached to Japan's heavy demand for junk-metal.

"Japan does not need this material for war purposes. She cannot use old steel for ammunition. Japan is now engaged in manufacturing 350,000 tons of rails for her new railway lines in Manchuria, and the old steel is remelted for that purpose. Old steel is not good enough for ammunition," the agent stated.

He visits Japan frequently and understood trade conditions there, he said. "The people of Japan are exceedingly loyal. They are prepared to work for little or nothing to assist their country's trade programme. The average workman in manufacturing houses gets a salary which does not exceed forty-five to fifty cents a day, and the women do not get more than half that," Mr. Fogel continued.

LIVING ON OWN

The Japanese were "practically living on their own" and were "working for the glory of their country." Their sense of patriotism could not be beaten anywhere in the world, the trade envoy remarked.

"Japan is over-populated. She is not an agricultural country, so she has to be industrial. They know that to exist they must work hard to compete with other nations. They live on practically nothing. They are not flesh-eaters, and get about 65 to 70 per cent of their food from the sea. The standard of living, of course, is very low," Mr. Fogel stated.

He was about to ask her father for her hand in marriage, but he did not feel nervous. As he brushed his hair he repeated for the last time the little speech he had prepared:

"Mr. Smooth, I have called to tell you, quite frankly, that your daughter, Ethel, and I love each other, and to ask for your consent to our marriage. I'm not a rich man, I know; but we are both young, and strong, and willing to fight the battle of life together—" And so on.

It was not until he found himself alone with her father that his collar grew suddenly tight and his eyesight faded.

"Mr. Smooth, I—er—ahem!—I—ah—frankly come to—er—hum—tell—you—er quite frankly that you—that we—that is that I—ah—love your daughter! Ahem! I—ah—have—frankly called to—er—ask—you to—ah—to—to—to be my—er—wife. That is—er—she—we—er—I—no! We are young and—er—will fight! I—ah—hope, sir, you—er—understand me?"

● He said to me—do you know why they call the nine of diamonds the curse of Scotland..?

● I said to him—no, but I know why they call Johnnie Walker the blessing of England

BORN 1820...AND STILL GOING STRONG..!

This advertisement is not published or displayed by the Liquor Control Board or by the Government of British Columbia.

At the Theatres

"VIVA VILLA" AT DOMINION TODAY

Wallace Beery Heads Strong Cast in Stirring Story of Mexico—Scenes Splendid

"Viva Villa!" Metro-Goldwyn-Mayer's candidate for epic honors in the screen's current crop of important photoplays, will finally reach the Dominion Theatre, starting today, after one of the most adventurous production periods in history.

To get its authentic backgrounds and its countless thousands of extra players, motion picture makers risked death more than once. The "Vivi Villa!" expedition into the interior of Mexico, fighting jungle fevers and mountain colds, ranks with the long mush into the Arctic Circle for "Eskimo" and the adventurous trek into Africa for "Trader Horn" as a daring and ambitious screen enterprise.

Months were spent in this constant traveling, constant filming. Sometimes they moved in fleets of airplanes, which deposited them in jungle clearings for days at a time. They did not leave Mexico and recross the Rio Grande into the United States until the end of the year.

Through the saga runs a strong and dramatic plot, with Wallace Beery as Villa, and with Fay Wray and Katherine De Mille as the two most important women in his life.

Others in the notable cast include Leo Carrillo, Donald Cook, Stuart Erwin, George E. Stone, Joseph Schildkraut, Phillip Cooper, Frank Puglia and Henry B. Walthall.

PLAYHOUSE THEATRE O. P. Heggie's triumph as a character actor have carried him to widely separated localities. He began his stage career in Australia, where he was born, and later transferred to the London theatres. Then he came to the United States, achieving success in both New York and Hollywood. His latest screen appearance is in "Midnight," Universal's picturization of the famous Theatre Guild play, now at the Playhouse Theatre.

COLUMBIA THEATRE Mary Boland fears she is to be a convert to numerology. She says numbers are pursuing her. She played in "Three-Cornered Moon," then in C. B. DeMille's "Four Frightened People," and her latest is Paramount's "Six of a Kind," now at the Columbia Theatre. Now she asks if the company will let her keep on and do "Seven Who Were Hanged" as her next.

EMPIRE THEATRE Warwick Deeping's famous novel, "Sorrell and Son," will be shown at the Empire Theatre for the last times today. The entire film was made in England, with H. B. Warner in the leading role. The tender mood of Deeping's story has been faithfully preserved by Lydie Howard, who adapted the novel for the screen.

AMUSEMENTS

On the Screen

Capitol—ZaSu Pitts in "Private Scandal."

Columbia—"Six of a Kind," starring W. C. Fields.

Dominion—Wallace Beery in "Viva Villa."

Empire — "Sorrel and Son," starring H. B. Warner.

Playhouse — Sidney Fox in "Midnight."

BEN BERNIE PLAYS AT CAPITOL TOMORROW

Ben Bernie, of musical fame, featured in Paramount's "Shoot the Works," coming tomorrow to the Capitol Theatre, revealed that his own career has not been unlike the part he plays in this, his first motion picture.

In the film Bernie plays a band leader. He starts with a five-piece orchestra in the small-time and finishes with a seventeen-piece band in a swanky cabaret.

"Shoot the Works" was directed by Wesley Ruggles from an original play written by Ben Hecht and Gene Fowler, and features Jack Oakie and Arline Judge.

The servant girl had a caller the other night — a girl caller — who worked for a family farther down the street. And the woman of the house overheard this conversation—it was about "fellers," as usual:

"I seen Joe out with you last night," accused the caller.

The other girl admitted it.

"He's your steady feller now, ain't he?" pursued the first speaker.

"I guess he is—that is, on Thursday nights."

"Aw, I seen him with you on Saturday nights, too."

"Yes, but he ain't never steady on Saturday nights."

KOREAN SEEKING LABOR IN JAPAN

TRURO, N.S.—"Our mission in Japan is not to the Japanese, but to the Koreans who have gone over to Japan to work in factories and in other industries," Rev. Dr. Luther Young, home on furlough after a long period of service in Kobe, Japan, told the Truro-Wallace Presbyterial Women's Missionary Society of the Presbyterian Church in Canada at a conference here.

"In recent years, the Koreans have been going over to Japan in very large numbers," he continued. He estimated at least 500,000 Koreans had left the mainland to seek employment in the Oriental state.

"The people live in constant dread of evil spirits that they believe surround them. They are hungry to hear the Gospel and in their turn become teachers and preachers," Dr. Young said.

REGAINED APPETITE AND WEIGHT WITH KELLOGG'S ALL-BRAN

Cereal Relieved His Constipation

If you are a sufferer from headaches, loss of appetite and energy, sleeplessness, or any other of the frequent effects of constipation, read this enthusiastic letter from Mr. McIntyre:

"For a long time my system was not in very good working order. But since eating Kellogg's ALL-BRAN, I have regained my appetite and my lost weight. And my system is in good working order. Kellogg's ALL-BRAN sure does the trick."—Mr. J. A. McIntyre (address furnished upon request).

Tests show Kellogg's ALL-BRAN provides the "bulk" needed to relieve ordinary constipation. It also contains vitamin B and iron for the blood.

You'll enjoy this delicious and healthful ready-to-eat cereal. Serve it with milk or cream—or use often in cooking.

Just eat two tablespoonfuls daily. Chronic cases, with each meal. If not relieved this way, see your doctor.

Kellogg's ALL-BRAN is *all bran* with only necessary flavoring added. It contains much more needed "bulk" than part-bran products. Made by Kellogg in London, Ont.

CAPITOL Always Cool and in All Ways Comfortable

For Three Days Only Starting Tomorrow

SATURDAY

Here's a Happy Show!

With BEN BERNIE and His Band The Ol' Maestro Himself

Jack Oakie Ben Bernie Arline Judge

A Paramount Picture

HEAR . . . "Do I Love You," "With My Eyes Wide Open, I'm Dreaming," and others.

LAST TIMES TODAY **Private Scandal** With ZASU PITTS PHILLIPS HOLMES MARY BRIAN

Also "HERE COMES THE GROOM" JACK HALEY MARY BOLAND

ALSO . . . MARY MORRIS In the Play She Made Famous **'Double Door'** With EVELYN VENABLE KENT TAYLOR SIR GUY STANDING

LAST TIMES TODAY **SORRELL & SON** With H. B. WARNER

STARTING TOMORROW ONE DAY ONLY TWO BIG PICTURES 1st **The Blonde Venus** With MARLENE DEITRICH Herbert Marshall - Cary Grant 2nd A Mad Revelry of Mirth! **International House** With W. C. FIELDS - RUDY VALLEE GEO. BURNS - GRACIE ALLEN

MATS. 10c **Empire** EVES. 25c

MATS. 10c **COLUMBIA** EVES. 20c FRI. AND SAT.

ADDED LEW AYRES - JUNE KNIGHT in "CROSS-COUNTRY CRUISE" Also Serial: "THE VANISHING SHADOW" FREE—Ice Cream Cones to Every Child Between 12:30 and 1

NEW PLAYHOUSE Now Showing SIDNEY FOX in **"MIDNIGHT"** ADDED CAROLE LOMBARD in **"BRIEF MOMENT"** PRICES 12-5 10c 5-6 15c 6 On 25c

"There are two things which can't be overlooked, namely, education and the care of children."—Alfred E. Smith.

ADDITIONS MADE TO PROFESSION

A. C. D. King and A. T. R. Campbell Added to Those Able to Practice Law in B.C.

Two additions were made yesterday to those who are qualified to practise the profession of law in this province. They were Atwell Charles Dalton King, of this city, and Alan Thomas Robinson Campbell, of Vancouver. The former is the son of A. D. King, himself well known in the legal profession, who is solicitor for the British Columbia Electric Company here.

The two new lawyers were presented before Mr. Justice A. I. Fisher in Superior Court Chambers yesterday by W. C. Moresby, K.C., representing the Benchers of the Law Society of the province.

His Lordship remarked upon the fact that the two appearing before him, together with those that were presented a week ago, were young men of striking stature, which was an evidence that the legal profession was maintaining physical fitness, as well as some of the other professions in the country.

The suggestion was made that, supported by the benchers, the legal profession might make representations to the Attorney-General looking to the supplying of counsel in cases where the litigants were not able to afford such. This would afford a chance for some of the young counsel just entering the profession.

Before the presentation of the barristers to court, Hon. Gordon Sloan, K.C., as Attorney - General, welcomed the young men into the ranks of practising lawyers.

"I would like to see the students and the young men and women organize a strong group in support of non-political government."—Fiorello H. LaGuardia.

CONGRESSMAN IN RACE

ST. LOUIS—Congressman John J. Cochran of Missouri, announcing his candidacy for the U.S. Senate against Roscoe Patterson, Republican, pledged unqualified support to President Roosevelt.

When a man marries:

His bachelor friends are about equally divided in thinking that he is a nut or a mighty fortunate gink.

His wife's relatives plan to visit them during the country fair or the automobile show.

His own relatives plan to give his wife a good talking to if she proves to be extravagant.

His neighbors hope that he will prove to be a good hand at bridge and that his wife will throw as many teas as the rest of them.

His boss wonders how he can do it on the salary he is getting, but does not increase it.

His wife wonders why it is that a little house takes so much time to look after.

While a man himself is so excited all the time that he nearly loses his job—and doesn't realize it.

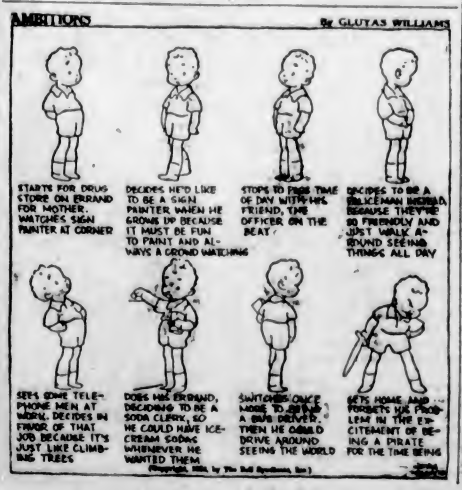

TO COMMEMORATE PIONEER FLIGHT

Nova Scotia Town Prepares to Welcome Visiting Pilots—Will Honor Pioneer Flyers

BADDECK, N.S., July 19 (CP).—This little community, the birthplace of aeronautics in the British Empire, will welcome an armada of Canadian planes August 16 in commemoration of the pioneer flights made by Baddeck men.

Major Stuart Graham, inspector of air regulations for Eastern Canada, has observed the improvised landing field that will be used by the visiting airplanes. The Baddeck Board of Trade is making elaborate plans for a suitable programme. Highway graders are at work levelling the fields loaned by farmers, and runways are being constructed.

FIRST TO FLY

The eyes of the air-minded in Canada will turn to Baddeck during the celebrations. Just twenty-five years ago W. F. (Casey) Baldwin, the first British citizen to fly, was making his initial attempts in one of the planes constructed under the direction of Dr. Alexander Graham Bell. Mr. Baldwin, who resides in Baddeck, is a member of the Provincial Legislature, representing Victoria County, and will take a prominent part in the proceedings.

The other Baddeck man to be honored is J. A. Douglas McCurdy, who blazed the first trail in the air over a British Dominion. Its promoters expect this to be the greatest assembly of airplanes ever brought together in Eastern Canada.

"If I had one suggestion for the Administration, it would be to separate sharply the field of research from application."—Owen D. Young.

EFFECTIVE PRINTING

AT A MODERATE COST

WHATEVER THE JOB WE DO IT RIGHT!

THE COLONIST

1211 Broad Street Phone G 5241

PRINTING - LITHOGRAPHING - BOOKBINDING - ENGRAVING

FOURTH TEST CRICKET MATCH TO START TODAY

Pairings for Australia-United States Davis Cup Series Are Released

Crawford, McGrath Will Open Against U.S. in Cup Tennis

Former Will Tackle Frankie Shields, No. 1 Ranking American, and Latter Faces Sidney Wood When Teams Meet in Inter-Zone Final—Both Teams Finish Training

LONDON, July 19 (AP).—The draw for the inter-zone final between Australia and the United States, today, pitted Jack Crawford, Australian ace, against Frank Shields, No. 1 ranking star of the United States, and young Vivian McGrath against Sidney Wood in the opening singles matches, Saturday.

Crawford and Adrian Quist will play George Lott and Lester Stoefen, United States and Wimbledon doubles champion, in the doubles match, Monday, July 23, and McGrath will meet Shields, and Crawford will go against Wood, in the last two singles encounters, next Tuesday.

WIMBLEDON, England, July 19 (AP).—They took the wraps off Wimbledon's famous centre court, today, to permit American and Australian players to get in several hours of practice on the site of the Davis Cup inter-zone match, starting Saturday.

Jack Crawford, Vivian McGrath and Adrian Quist—the three Australians who will battle the United States forces for the right to challenge Great Britain, holder of the international trophy — contented themselves with rallying hard for more than an hour.

APPEARS FRESH

Crawford, the Aussies' No. 1 ranking artist, appeared refreshed after the all-England championships and the European zone final with Czechoslovakia. He played the keenest game of his team-mates.

Frank Shields, top-ranking American player, engaged Sidney B. Wood, Jr., the blond-haired New Yorker, in a ding-dong one-set contest that went to the towering Shields by the score of 6-4.

Afterwards, Shields and Wood paired smartly to hand a 6-3 setback to George Martin Lott, Jr., of Chicago, and Lester Stoefen, of Los Angeles, the United States doubles team.

The second set of the doubles match went to 3-3 before R. Norris (Dick) Williams, team captain, called a halt to the battle.

MARTIN HAS CLOSE CALL IN VICTORY

Brilliant Rally Gives Net Star Narrow Win in Ontario Tennis Meet

By ELMER DULMAGE
Canadian Press Staff Writer.

TORONTO, July 19 (CP).—Canada's ranking tennis player, Walter Martin, of Toronto and Regina, stumbled into the first big barrier on his road to the Ontario singles title here today, and, barely recovered in time to hurdle it, reaching the semi-finals with a five set victory over Laird Watt, fellow Davis cupper from Montreal.

Martin came from behind with a brilliant finish to win at 4-6, 1-6, 6-1, 6-2, 6-0, as the McGill University ace's game fell completely to pieces of its own accord.

FACES RAINVILLE

The triumph sent Martin into one semi-final bracket against the country's No. 2 player, Marcel Rainville, of Montreal, who ousted George Leclerc, of Ottawa, in straight sets, 6-1, 6-0, 6-2, in their quarter final contest. Gilbert Nunns, of Toronto, was the only other qualified semi-finalist. He defeated Roland Longton, of Montreal, 6-4, 7-5, 6-4.

After playing three sets, with the youthful Montrealer leading by scores of 6-3, 4-6, 6-4, Bobby Murray and Donald Leahong, of Jamaica, were forced to postpone the finish of their match until tomorrow morning because of darkness.

Mrs. Gilbert Nunns, defending women's singles title holder, reached the final by upsetting Diana Pope, of London, Ontario, 6-2, 6-3, and will play Mrs. W. D. Patrick, of Montreal, Quebec champion, for the title.

Mrs. Patrick defeated Effie Billing, of Montreal, 2-6, 6-3, 10-8.

Alfie Phillips Unable to Make Trip to London

TORONTO, July 19 (CP).—Complete with the exception of Alfie Phillips, British Empire diving champion, Canada's British Empire Games team left here today for Montreal, where they embark tomorrow for England.

"Business reasons" were given for failure of Phillips to make the trip. M. M. Robinson, in charge of the team, said Harry Class, of Kitchener, would substitute for Phillips.

Here's What Hubbell Had to Face

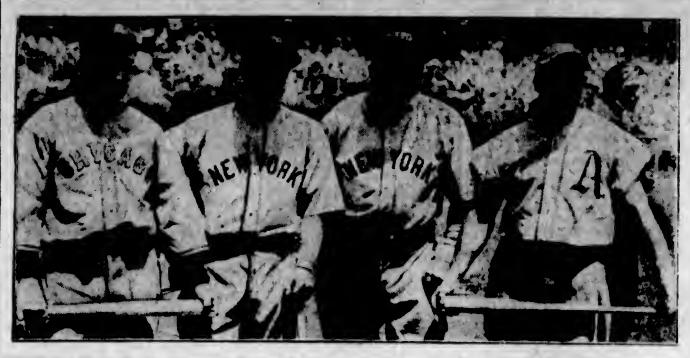

THE American League presents: Posing before start of game in New York, between all-star teams representing both leagues, are (left to right) Al Simmons, White Sox; Lou Gehrig and Babe Ruth, Yankees, and Jimmy Foxx, Athletics; all sluggers over the coveted .300 mark. And Carl Hubbell, ace southpaw of the National League, struck them out, one after the other!

Schumacher Turns In Ninth Straight Victory for Giants

Mound Ace Blanks Cincinnati to Continue String of Wins for League Leaders—Bucs Beaten Again—Cubs and Cards Win—Yankees Triumph

NATIONAL LEAGUE

NEW YORK, July 19 (AP).—Hal Schumacher stretched his string of consecutive mound victories to nine, and his list of successes over Cincinnati to eleven straight, today, as the Giants blanked the Reds, 4-0, to maintain their three-game lead.

	R.	H.	E.
Cincinnati	0	12	0
New York	4	11	0

Batteries — Derringer and Lombardi; Schumacher and Mancuso.

Homer Wins Game

BROOKLYN, July 19 (AP). — Linus "Junior" Frey pulled a ball game out of the fire for the Dodgers, today, when he rapped a last-minute home run to give Brooklyn a 4-2 victory over the Pirates.

	R.	H.	E.
Pittsburgh	2	10	1
Brooklyn	4	10	0

Batteries — Padden and Swift; Leonard and Lopez.

Cubs Down Phillies

PHILADELPHIA, July 19 (AP).—Four-hit hurling, in which Pat Malone and Lon Warneke collaborated gave Chicago Cubs a 2-1 victory over the Phillies, today.

	R.	H.	E.
New York	4	9	1
Chicago	3	9	0

Batteries — Murphy and Dickey; Gaston, Heving and Madjeski.

Rally Settles Game

CLEVELAND, July 19 (AP). — Five runs in the ninth inning gave the Indians a 6-5 victory over Boston Red Sox, today, in the first of a five-game series for possession of third place. Fred Ostermueller, rookie southpaw, was chased from the mound in the ninth.

	R.	H.	E.
Boston	5	13	2
Cleveland	6	13	1

Batteries — Ostermueller, Rhodes, Pennock and R. Ferrell; Hudlin, L. Brown and Pytlak.

Clift Hits Pair

ST. LOUIS, July 19 (AP).—Eight pitchers saw service, today, as the Browns won their fifth straight game, defeating the Washington Senators, 8-7.

Harland Clift, St. Louis third baseman, hit two home runs and was responsible for three of his team's eight scores.

	R.	H.	E.
Washington	7	10	1
St. Louis	8	13	1

Batteries—Weaver, Bufke, McColl, Thomas and Sewell; Wells, Andrews, McAfee, Coffman and Hemsley.

INTERNATIONAL LEAGUE

BUFFALO, N.Y., July 19 (AP).—Buffalo gained its second straight triumph over Rochester Red Wings, here, today, by a score of 6-4.

	R.	H.	E.
Rochester	4	12	1
Buffalo	6	8	0

Batteries: Winford, I. Smith and Lewis; Perkins and Crouse.

Royals Win

TORONTO, July 19 (CP).—Montreal Royals made it two straight in their series with Toronto when they defeated the Leafs in their night game, 7-3.

	R.	H.	E.
Montreal	7	12	1
Toronto	3	7	2

Batteries: Castlemen and Henline; Hilcher, Pattison and Heving.

Newark Beaten

NEWARK, N.J., July 19 (AP).—Jack Larocca was hit freely, yielded eight walks as the Baltimore Orioles scored a 7-4 victory over the Bears, tonight.

	R.	H.	E.
Baltimore	7	9	0
Newark	4	9	2

Batteries: Granger and Atwood; Larocca, Duke and Kles.

Senators Go Under

ALBANY, N.Y., July 19 (AP).—Syracuse got off to a four-run lead in the opening inning tonight and won from Albany Senators, 7-5.

	R.	H.	E.
Syracuse	7	13	3
Albany	5	10	0

Batteries: Pickrel and Cronin; Chapman, Filley, Herring and Kumpp.

COAST LEAGUE

At Los Angeles—	R.	H.	E.
Portland	1	7	1
Philadelphia	1	4	1

Batteries—Malone, Warneke and Hartnett; E. Moore, Hansen and Todd.

Breaks Jinx

BOSTON, July 19 (AP).—Jerome "Dizzy" Dean, St. Louis Cardinals' eccentric but effective hurler, today led his team to a 4-2 win in the first game of their series with Boston Braves.

It was the tall right-hander's first triumph in more than two seasons against a team in Boston.

	R.	H.	E.
St. Louis	4	12	1
Boston	2	7	1

Batteries—J. Dean and Davis; Smith and Spohrer.

AMERICAN LEAGUE

CHICAGO, July 19 (AP). — The Yankees broke the "jinx" that has beset them on their current Western tour long enough to beat out the cellar-dwelling White Sox, 4-3, today. The victory, while Detroit was idle, clipped a half-game off New York's deficit in the American League pennant race, leaving the Yanks an even two games behind.

	R.	H.	E.
New York	4	9	1
Chicago	3	9	0

Batteries — Murphy and Dickey; Gaston, Heving and Madjeski.

Rally Settles Game

CLEVELAND, July 19 (AP). — Five runs in the ninth inning gave the Indians a 6-5 victory over Boston Red Sox, today, in the first of a five-game series for possession of third place. Fred Ostermueller, rookie southpaw, was chased from the mound in the ninth.

	R.	H.	E.
Boston	5	13	2
Cleveland	6	13	1

Batteries — Ostermueller, Rhodes, Pennock and R. Ferrell; Hudlin, L. Brown and Pytlak.

Clift Hits Pair

ST. LOUIS, July 19 (AP).—Eight pitchers saw service, today, as the Browns won their fifth straight game, defeating the Washington Senators, 8-7.

Harland Clift, St. Louis third baseman, hit two home runs and was responsible for three of his team's eight scores.

	R.	H.	E.
Washington	7	10	1
St. Louis	8	13	1

Batteries—Weaver, Bufke, McColl, Thomas and Sewell; Wells, Andrews, McAfee, Coffman and Hemsley.

INTERNATIONAL LEAGUE

BUFFALO, N.Y., July 19 (AP).—Buffalo gained its second straight triumph over Rochester Red Wings, here, today, by a score of 6-4.

	R.	H.	E.
Rochester	4	12	1
Buffalo	6	8	0

Batteries: Winford, I. Smith and Lewis; Perkins and Crouse.

Royals Win

TORONTO, July 19 (CP).—Montreal Royals made it two straight in their series with Toronto when they defeated the Leafs in their night game, 7-3.

	R.	H.	E.
Montreal	7	12	1
Toronto	3	7	2

Batteries: Castlemen and Henline; Hilcher, Pattison and Heving.

Newark Beaten

NEWARK, N.J., July 19 (AP).—Jack Larocca was hit freely, yielded eight walks as the Baltimore Orioles scored a 7-4 victory over the Bears, tonight.

	R.	H.	E.
Baltimore	7	9	0
Newark	4	9	2

Batteries: Granger and Atwood; Larocca, Duke and Kles.

Senators Go Under

ALBANY, N.Y., July 19 (AP).—Syracuse got off to a four-run lead in the opening inning tonight and won from Albany Senators, 7-5.

	R.	H.	E.
Syracuse	7	13	3
Albany	5	10	0

Batteries: Pickrel and Cronin; Chapman, Filley, Herring and Kumpp.

COAST LEAGUE

At Los Angeles—	R.	H.	E.
Portland	1	7	1
Los Angeles	2	7	0

Batteries: Ulrich and Cox; Meola and G. Campbell.

At Oakland—	R.	H.	E.
Hollywood	4	14	1
Oakland	5	13	0

Batteries: Sheehann, Sullivan and Bassler; Ludolph and Raimondi. (Ten innings).

At San Francisco—	R.	H.	E.
Seattle	1	6	2
San Francisco	4	9	1

Batteries: Craghead and Botarin; Zinn and Monzo.

At Sacramento—	R.	H.	E.
Missions	2	6	3
Sacramento	3	6	0

Batteries: Lieber and Fitzpatrick; Gregory and Wirts.

Tillicums Will Battle Cafe Men In Ball Fixture

TILLICUMS and Poodle Dog Cafe ball nines will provide the attraction at the Royal Athletic Park tonight when they hook up in a Senior Baseball League fixture at 6:15 o'clock. In their last performance the club men lost a tough 2-1 decision to the league leading Sons of Canada aggregation. Art Carr is expected to do the hurling for the Tillicums with Wally Scott as his battery mate. Wilfred Shouldice or Dan Lidstone will parade to the mound for the Cafe men with either Bert Nex or Bill Bridgewood doing the receiving.

JOCKEY BIRLEY HURT

EDMONTON, July 19 (CP).—Jockey D. Birley, tonight, was in the X-ray room at a city hospital as doctors sought to learn the extent of his injuries received this afternoon when he was thrown as his mount stumbled and fell in the race of the day at the exhibition grounds.

Birley was up on Sea Lass, which went down in a heap with Trixy Lad on the back stretch. It is believed either his own mount or the other rolled on him in the mix-up.

He was unconscious when picked up from the track. W. Marsh, up on Trixy Lad, was thrown clear.

Sea Lass was an outsider in the betting.

AUSTRALIANS IN GOOD SHAPE FOR IMPORTANT MATCH

Eleven From "Down Under" Reported in Fine Condition After Suffering From Strange Epidemic During Last Fixture With England—Allen, Fast Bowler, Is Out

LEEDS, Eng., July 19 (CP).—Deadlocked to date, England and Australia tomorrow open the fourth cricket test match of the season.

Australia won the first by 238 runs. England won the second by an innings and 38 runs when Hedley Verity collared fifteen wickets for 104 runs. The third match was drawn, the bowlers having no chance against the batsmen.

Tomorrow, England will go all out to defeat the famous "Leeds bogey." England has never won a test match here since Leeds was given test match status. The winner of the fourth, also, will obviously be in a favorable position to force a decision in the rubber of five matches for possession of the mythical ashes, captured in Australia on the last English tour.

With the exception of W. A. Oldfield and Clarry Grimmett, the Australians had a good practice today. Both teams are staying at Harrogate.

The wicket was damp today, but is expected to dry out good and true for the match.

AUSSIES PREPARED

The Aussies are in good shape and ready for the fray. At Manchester, during the third test, the visitors suffered from something like an epidemic of colds. Young E. A. Chipperfield and Alan Kippax, last of the victims, were out at practice today none the worse.

The English, however, have their troubles. The veteran Herbert Sutcliffe, Yorkshire's great opening bat, has been having many massage treatments for a muscle he pulled in the match against the Australians early this week. Then G. O. Allen, the fast bowler from Middlesex, was forced to declare himself out.

ENGLAND'S LINE-UP

England's eleven will be selected from the following players: R. E. S. Wyatt (captain), Warwickshire; C. F. Walters, Worcestershire; Herbert Sutcliffe, Yorkshire; Walter Hammond, Gloucestershire; Patsy Hendren, Middlesex; Maurice Leyland, Yorkshire; Leslie Ames, Kent; Hedley Verity, Yorkshire; T. B. Michell, Derby; William Bowes, Yorkshire; William Keeton, Notts; James Langridge, Sussex; M. S. Nichols, Essex, and Edward Paynter, Lancashire.

The latter four are newcomers, although Keeton and Langridge are the only players who have never met Australia in test cricket. Keeton has been doing some remarkable batting lately.

Royals to Face Prince Albert July 24 and 26

WINNIPEG, July 19 (CP).—New Westminster Royals will meet Prince Albert City Reds for the right to advance in the Dominion Football Association championships, July 24 and 26, Sam Davidson, association secretary, announced here, today. In the event of a delay in eliminations in the East, however, he said the two-game series will be played on the 26th and 28th.

The first game of the total-goal series will be played at Prince Albert with the second encounter at Saskatoon.

LOCAL STARS MAY COMPETE

Track Squad Lined Up for British Columbia Trials at New Westminster

Schoolboy stars of Archie McKinnon's Y.M.C.A. track and field squad will compete at New Westminster next Wednesday, at the British Columbia trials for the Canadian team to tour Australia, if they can finance the trip, it was learned here yesterday.

The squad, which comprises some of the finest young sprint stars and field athletes developed here for a long time, should provide plenty of stiff opposition for other British Columbia contestants who will attend the meet.

In the event of the locals making the trip, the squad will probably include Bill Dale, joint holder of the Victoria High School championship and promising young half-miler; the co-holder of the local institution title, Dick Surphlis, century and furlong dash man; Paul Rowe, winner of the junior sprints at the recent Interior British Columbia championship meet; Lorne McGregor, hard-working quarter-miler; Jim Cousins, outstanding young high, broad and hop-step-and-jumper, and Arnie Phillipsen, sprinter and broad jumper.

Remember When

(Twenty-Five Years Ago)

The North Ward intermediate baseball nine won from the Empress team last evening at the North Ward Park, by the score of 14 to 6, after seven innings of good fast ball.

Joe Dakers, the captain of the Wards, pitched a great game for his team, and he was well backed up by Ted Menzies, the scribe, behind the bat, while Menard and Wentworth were the battery for the Empress.

Kid Lucas, the two-year-old mascot of the Empress Club, looked the real class in his trim little uniform. The young Lucas never misses a game when the Empress plays.

Roy Standen had it over Billy Lauder, the Canadian lightweight champion, in a fast and furious mill pulled off at Nanaimo, Saturday night, putting the little Scot down for the full count in the seventh. Both fighters went at it from the tap of the gong, throwing caution to the winds and trying to end the fight by the knockout route. Jimmie Hewitt, sporting editor of the Vancouver Province, was the third man in the ring.

Word was received here today that the great Alfred Shrubb, English long-distance runner, will in all probability be soon in action here in the very near future against Tom Longboat, the famous redskin. A Longboat - Shrubb race over the 15-mile course would be a great attraction in Victoria. Local promoters have the matter in hand, and in a few days definite plans for the race will be announced.

Baylis will train hard to defend his title in the Vancouver Island championships which will be held at Oak Bay on August 7. The local champion five-miler is in hopes that the speedy Dickson, of the Y.M.C.A., will enter this meet in the five-mile event.

Roy Standen is quite a hero in the coal city since he knocked out Billy Lauder, Canadian lightweight champion.

Charles Cohen, the lightweight scrapper, who has appeared in more than one local contest, will leave our midst for the shores of Old Ireland on August 4. Cohen will likely return in a few months.

UP-ISLAND NET MEET UNDER WAY

Close Matches in South Cowichan Annual Tourney—Victorians Seeded

DUNCAN, July 19.—After playing nineteen matches on the first morning of the South Cowichan annual open tennis tournament, showers of rain prevented any further play.

Seeded players in the men's singles are Mel Dranga and Rosenberg, of Seattle, Ross Hocking and W. E. Corfield, of Victoria. Seeded players among the women are all from Victoria, being Mildred Phillipsen, Jean Campbell, Mrs. R. B. Wilson and Peggy Horne.

There were some close matches in the day's play, notably that in which B. Forsyth, of Vancouver, took three long sets to vanquish the local ace, F. L. Kingston.

Men's Sngles

N. T. Corfield beat R. Shotwell, 6-0, 6-1.

G. Mudge beat J. Matson, 6-2, 6-1.

H. Rayment beat Commander Ley, 6-3, 7-5.

E. McCallum beat A. C. Brand, 6-2, 6-3.

B. Forsythe beat F. L. Kingston, 5-7, 6-2, 6-3.

R. Hocking beat R. Dobell, 7-5, 6-3.

R. Miller beat W. Dunbar, 6-4, 6-4.

Women's Singles

Miss Featherstone beat Miss Bond, 2-6, 7-5, 7-5.

Miss J. Campbell beat Miss P. Hogan, 6-1, 6-1.

Mrs. N. Lay beat Miss B. Mortimore, 6-0, 6-1.

Miss B. Nelson beat Miss Hughes, 6-3, 1-6, 8-6.

Miss Benson beat Mrs. S. Rice, 9-7, 6-4.

Mrs. A. Rice beat Miss Charlewood, 6-3, 6-0.

Mrs. R. B. Wilson beat Miss I. Greenwood, 6-3, 6-1.

Mixed Doubles

Miss Phillipsen and E. Leney beat Mrs. C. J. Waldy and Dobbie, 6-3, 6-2.

Women's Doubles

Mrs. R. B. Wilson and Miss J. Campbell beat Mrs. Jackson and Mrs. Rhodes, 6-0, 6-1.

Men's Doubles

Leney and Forsyth beat Aitken and Dobbie, 6-4, 6-1.

Hocking and Flett beat Mudge and Windeyer, 6-1, 6-3.

W. E. Corfield and McCallum beat Fox and Doyle, 6-1, 6-1.

REGATTA CREWS ARE SELECTED

J.B.A.A. Oarsmen Named for Shawnigan Lake Annual Meet Tomorrow Afternoon

Headed by Bill Dillabough's N.P.A.A.O. junior champions, who carried off the honors at the recent regatta at Vancouver, J.B.A.A. crews for the annual Shawnigan Lake regatta, Saturday afternoon, at Shawnigan, have been announced by officials of the local club.

In the feature event on the programme, the champions will row against a crew stroked by Art Mann. At the Vancouver event, Mann's squad went down to defeat after a great race, but they will be out to avenge this setback on the still waters of Shawnigan Lake tomorrow afternoon.

The complete crews follow:

J.B.A.A. Fours — No. 1 crew, A. Mann (S), Don Davis (3), C. Usher (2) Jim Temple (B), R. Augustine (coxswain) vs. No. 2 crew, W. Dillabough (S), H. Francis (3), Bill Seattle (2), Jim Mann (B), N. Wharf (coxswain).

Double Sculls Exhibition, J.B.A.A.—M. Billingsley and G. Scott vs. F. Parker and Bob Wratten.

Mixed Fours, Shawnigan vs. J.B.A.A.—Dillabough and Billingsley, strokes.

Single Sculls, J.B.A.A. vs. Shawnigan—Hugh Francis and Bill Dillabough.

J.B.A.A. Fours, Exhibition — G. Scot (S), W. Ross (3), L. Patterson (2), Bob Wratten (B), Ray Augustine (coxswain) vs. I. McConnan (S), H. Holmes (3), F. Crouch (2), F. Parker (B), Norman Wharf (coxswain).

Because they are held to be too greatly influenced by the new political ideas in Germany, German motion pictures are losing favor in Sweden.

BELIEVE IT OR NOT - - - - - - By Ripley

EXPLANATION FOR YESTERDAY'S RIPLEY CARTOON

Parliament—The British Parliament which has an unexcelled record of continuous legislation for the last 600 years is probably the most venerable institution extant. It consists of the King, the House of Lords and the House of Commons. But the King does not take part in, or attend the deliberations of either House. Ever since Charles I entered the House with an armed retinue to arrest five members on January 4, 1642, no King of England has ever been seen within the House of Commons. Charles I lost his head as a result of this violation.

At the Odditorium—Another real "Believe It or Not" that you can see daily in the "Odditorium" at the Century of Progress is Paul McWilliams, who puts four golf balls in his mouth at the same time—two in his cheeks and two more on top of his tongue—and closes his mouth. McWilliams also gives an interesting demonstration of "throat music" when he plays tunes by tapping his windpipe with wooden spoons.

Please address all queries to Cartoonist Ripley, c/o King Features, New York City, N.Y.

Shut Out Ace - - - - By Jack Sords

CANADA WINS MacKINNON CUP AT BISLEY MEET

LAW STUDENT:—How do you make the first impression in the public eye?

LAWYER:—By being well dressed. A man's clothes is the evidence he displays before the court of public opinion.

LAW STUDENT:—That's what the Prof. tells us . . . a first impression is half the battle . . . that's why so many of us have swung to Hudsonia suits.

The Hudsonia Suit $22.50
MEN'S CLOTHING MAIN FLOOR

Defeats England By Seven Points In Trophy Match

Amass Total of 1,080 to Regain Coveted Silverware at Historic Rifle Meeting—Private Martinsen Captures Shoot-Off in First Stage of King's Prize—Canadians Brilliant

BISLEY CAMP, July 19 (CP).—Canadian marksmen were well-nigh invincible, today, as the Imperial meeting of the National Rifle Association swept on with mounting drama towards Saturday's climax. Here is the record of the day's renewal of historic shoots, fired at all distances over Bisley's far-spreading, sun-drenched ranges.

Canada won the MacKinnon Challenge Cup, junior of Bisley's two great team trophies, by seven points over England, with Scotland, defending, in third place.

Private P. J. Martinsen, of La Tuque, Quebec, won the bronze cross for leadership of the first stage of the classic King's Prize.

Sergeant James Borland, of Toronto, tied four other marksmen at the top of the Prince of Wales' Prize shoot.

Captain A. C. Lucas, of Toronto, tied three others at the top of The Daily Telegraph Cup match, with a perfect score of 50.

Two more Canadians, Sgt. C. E. Iddiols, of Calgary, and Lieut. R. A. Sweet, of Hamilton, won their way into tomorrow's second stage of the King's Prize in a shoot-off for remaining places.

KOLAPORE CUP

The Canadians go out tomorrow in an attempt to capture the Kolapore Cup, the senior team trophy, which they lost to the Mother Country last year. The Canadians also will send thirteen men into the second stage of the King's Prize, seeking places among the 100 finalists on Saturday.

The Canadians were never headed in the arduous shoot for the forty-four-year-old MacKinnon Cup, fired at the long ranges of 900 and 1,000 yards. Teams of twelve competed.

Canada posted an aggregate of 1,080 to win the MacKinnon for the eighth time in history, and the first time since 1930. England had 1,073 points, and Scotland had 1,062, with India, Wales, Ireland and the Channel Islands trailing.

Best of the individual Canadian scores in this big shoot was the mark of 93, out of a possible 100, reached by lieut. Neal Dow, of Saint John; young Lieut. Donald McLeod, his protege, and Private Martinsen.

MACKINNON CUP SCORES

Team scores in the MacKinnon Cup follow:

	900 Yds.	1,000 Yds.	T.
Canada	543	537—1,080	
England	531	542—1,073	
Scotland	522	540—1,062	
India	521	538—1,059	
Wales	501	574—1,045	
Ireland	495	522—1,017	
Channel Islands	494	397— 991	

Individual Canadian scoring:

	900 Yds.	1,000 Yds.	T.
Lieut. Neal Dow, Saint John	48	45—93	
Lieut. R. D. McLeod, Saint John	44	49—93	
Pte. P. J. Martinsen, La Tuque	45	48—93	
Set.-Major J. Trainor, Toronto	47	45—92	
Cpl. B. W. Beaumont, Vancouver	45	46—91	
Set. James Borland, Toronto	45	46—91	
Capt. A. C. Lucas, Toronto	48	43—91	
Lieut. R. A. Sweet, Hamilton	49	42—91	
C.B.M. George Emslie, Toronto	46	43—89	
R.Q.M.S. R. G. Hamilton, Ottawa	42	47—89	
C.Q.M.S. Alex Parnell, Montreal	44	45—89	
Lieut.-Col. F. W. Hutton, Toronto	40	38—79	

The Prince of Wales' Prize, which carried a first award of $500, was fired at the 200 and 600-yard ranges. Borland had 34 and 35 for a total of 69, out of a possible 70. He will shoot off for the first award with four marksmen who duplicated his achievement.

The Daily Telegraph Cup was fired at the 300-yard range. Lucas' perfect 50 was equaled only by Sgt. J. Aitchinson, of the Scottish Borderers; Major S. Dixon, of the Northumberland Fusiliers, and E. MacCartney, of the Bank of England Rifle Brigade. They will shoot off for the cup.

The shoot-off for the bronze cross for the King's Prize first stage was between four men—Martinsen, Lieut. Neal Dow, Sgt. T. W. Henderson, of Scotland, and E. J. Rew, formerly of the Royal Navy. All four had scored 104 out of a possible 105 in the first stage. Martinsen won the shoot-off, taking the cross and bronze medal.

JOE VOSMIK HITS HEAVY

Cleveland Outfielder Gets Back in Batting Race—Gehrig Dropped

Joe Vosmik, of Cleveland, blasted his way into the Big Six, yesterday, while Paul Waner climbed up into a tie with Bill Terry for the National League lead and fourth in the sextette. Vosmik smacked four hits in five times at bat, hoisting his average ten points to .370, and ousting Lou Gehrig, who lost a couple of points. The elder of the Waners hit four for four to add eight points to his average, remaining behind Terry only when the percentages were carried out to an extra decimal place. The Giants' manager failed to connect in three attempts, losing three points.

LOU GEHRIG

The standing:

	G.	AB.	R.	H.	Pct.
Manush, Senators	64	254	62	141	.998
Gehringer, Tigers	64	239	54	139	.581
Vosmik, Indians	55	216	39	80	.370
Terry, Giants	66	239	71	121	.984
P. Waner, Pirates	79	327	81	119	.364
Allen, Phillies	66	248	65	122	.351

HOME RUN STANDING

Home Runs Yesterday — Clint, Browns, 2; Werber, Red Sox, 1; Martin, Cardinals, 1; Frey, Dodgers 1.

The Leaders—Johnson, Athletics, 28; Foxx, Athletics, 28; Gehrig, Yankees, 24; Ott, Giants, 22; Berger, Braves, 20; Bonura, White Sox, 20; Collins, Cardinals, 20.

League Totals — National, 427; American, 424. Total, 851.

LANDS BIG FISH

W. Young and W. Fairall landed a forty-two pound salmon at Brentwood Bay during the week. The pair used 200 feet of line and a pound weight, along with a No. 8 wonder spoon. It was one of the largest catches landed this season.

Climbs Golfing Peak Again

BACK in 1931, Philip Farley, then a stripling of nineteen years, startled the golfing world by winning the Ontario amateur golf championship. Then followed two seasons of fine golf in which the title eluded his nimble fingers, although he was a prominent factor in amateur golfing circles. This season, Farley, at the ripe age of twenty-two, has duplicated his previous feat and also assumed the role of a Sandy Somerville by turning back a United States' threat, Olin Galin, of Toledo, Ohio, in the final round of the provincial championship played at Windsor.

OPIUM SETS TRACK MARK

Rothwell's Horse Establishes New Time for Mile and Quarter Distance

SEATTLE, July 19 (AP).—Charles Rothwell's Opium, with Jockey Turk aboard, set up a new track record of 2:05 2-5 for a mile and one-quarter, in winning the feature race at the Longacres course, today.

The four-year-old son of Prince of Bourbon went out in front at the start and held it all the way, going past the judges' stand a length ahead of Chosen Pal, which came up from last place to hold the others. The mutuels paid $5.20, $3.00 and $2.30.

The green and red silks of George Drumheller, Walla Walla, were carried to their first victory of the meet when Bay Hill, with Grayson up, romped home ahead of a field of Washington breds in the opening race. Bay Hill took the lead at the half-mile mark and held it through the five furlongs, to beat out Silk Train by a length.

Results follow:

First Race—Purse $400; special weights for horses, all ages, foals of the State of Washington; five furlongs:

Bay Hill (Grayson)	$4.90	$3.80	$4.20
Silk Train (Stoddard)		3.70	3.70
Ponable (Frye)			4.20

Time, 1:01. Also ran: Posy Bow, Mail Train, Seattle Queen, P. J. O'Neill, Violette C., Smoky Lou, Gayly Girl.

Second Race—Purse $300; claiming; for three-year-olds and up; six furlongs:

Old Mark (Merritt)	$11.50	$4.40	$2.30
Slipper to Slipper (McCown)		3.20	2.60
Neids W. (Frye)			9.60

Time, 1:19 1-5. Also ran: Cible, Short Cut Jr., Nursery Rhymes, Woodsain, Idealia, Queen Marie, Blue Middy, Super Fashion, Kate Geary.

Third Race—Purse $300; claiming, for maiden three-year-olds and up; five and one-half furlongs:

Tassajara (Thompson)	$11.70	$6.10	$5.10
Wee Spider (Landers)		7.00	4.80
El River (Sylvia)			4.30

Time, 1:07 3-5. Also ran: Our Princess, Altivo, Clatsop Chief, Butterfield, Fiddle Dee Dee, Best Lady.

Fourth Race—Purse $500; Grade "C" Handicap, the One Hundred and One Club, for four-year-olds and up; mile and one-quarter:

Opium (Turk)	$5.20	$3.00	$2.20
Chosen Pal (Wielander)		3.00	9.80
Moreco (Grayson)			9.60

Time, 2:05 2-5 (new track record). Also ran: Royal Julian, War Over.

Fifth Race—Purse $850; claiming; for three-year-olds and up; five and one-half furlongs:

Runrove (Springer)	$18.80	$9.90	$ 9.90
Brownbank (McCown)		3.90	4.10
Short Price (Webster)			10.70

Time, 1:04 3-5. Also ran: Bonnie Kay, Carol Hills, Bronx Park, Derrough, Moraga, Del Wells.

Sixth Race—Purse $500; claiming; for three-year-olds and up; one mile:

Red Mountain (McCown)	$5.30	$2.50	$2.50
Black Minnie (Albrecht)		2.60	9.40
Bay Leaf (Merritt)			3.10

Time, 1:39 3-5. Also ran: Breakaway, Eighth Pole, Sycamore, Bonhonest.

Seventh Race—Purse $450; claiming; for three-year-olds and up; six furlongs:

Mr. Haney (Albrecht)	$7.00	$3.80	$3.40
Wooden Soldier (Cloonan)		7.90	5.40
Ruffle (Gray)			4.70

Time, 1:19. Also ran: Dacite, Millard, Dealer, Peace Princess, Chardie, Duke Pohl, Stepping Sister, Sweet Cargo.

OVERNIGHT ENTRIES

Overnight entries follow:

First Race—Claiming; purse $400; maiden two-year-olds; five furlongs:

First Star	*100
Play Money	119
Dorset	105
Lowbridge	*110
Glad Star	108
Camp Circle	108
Tony Lady	*107
Saxonese	110
Black Dame	105
Petrina B.	105
Real Certain	105
Regal Crown	*107

Second Race—Claiming; purse $300; for three-year-olds and up; five furlongs:

Sister Noah	107
Auburn Lady	109
Miss Angon	*89
Miss Fashion Plate	*99
Dude Rancher	*119
Marion Mc	*94
Tariff	*113
Sir Val	*119
Lyrinea	99
Pancratic	*107
Jack Knight	*119
Chatter Boy	109

Third Race—Claiming; purse $300; for three-year-olds and up; one mile:

Meta Frances	*102
Pace Cream	*107
Princess Val	107
Jack Berry	*107
Carlina	*102
Burnam	119
Spanish Jack	112
Aueeas	119
Dealer	119
Guide Right	112
Shields Valley	*102

Fourth Race—Purse $400; foaled in Washington; special weights; five and one-half furlongs:

Smokes Girl	107
Prince Bow	117
Plenty Gold	117
Minnie Meadowe	103
Paved Way	94
Jay L.	107
Pat	119

Fifth Race—Claiming; the Martha Washington Purse, $500; for three-year-olds and up; six furlongs:

Jane Packard	109
Louie Dear	*111
Miss Overbrook	110
Pop	107
Golden Crystal	*92
Linden Tree	112

Sixth Race—Claiming; purse $400; for three-year-olds; one mile:

Myron H.	106
George Holiday	109
Chardie	104
Crystal Image	104
Bill Andy	109
Photos Last	104
Alisea	104

Seventh Race—Claiming; purse $400; for three-year-olds and up; five and one-half furlongs:

Deepie	*108
Too Much Talk	113
Vera Crofton	109
Wrackdale	*109
Mighty Cute	*107
Donald	*110
Cartas	*107
The Dago	109

Eighth Race—Claiming; purse $400; for three-year-olds and up; one mile and one sixteenth:

Ladrone	109
Rock Cargo	*106
Bide a Wee	*105
Jillion	*110
Sour Mass	113
Diggins	115
Timbus	*110
Just Ormont	119
Bonafield	*110
Chatter On	115
Explode	106

Explosion Shots!

Personal Preference Only Rule by Which Golfer Should Select Length of Club

—By BOBBY JONES—

Probably one of the most impossible jobs one can undertake is to prescribe the weight and length of a golf club which another player should use. Over the past several years I have received countless letters asking for advice on this subject. Such letters usually state that the writer is so many feet and inches tall, weights so many pounds, is or is not very strong, and specifies his average score. Based upon this information, I am asked to give him the specifications of the clubs he should use.

The answer, is of course, impossible. I might be able to watch the man play and after doing so, be able to suggest that the clubs he was using were not exactly suited to him. But even then I should a lot rather have his opinion than my own. To make the suggestion blindly would be absolutely futile.

USES LONGER CLUB

What the average player does not realize is that among the experts, that is, among the men who have probably given the most careful and intelligent thought to their equipment, great differences in physical construction are expressed in very minute differences in club-lengths, and as often as not the short man will be found to use a longer club than a man many inches taller. A great many factors have their effect. The length of the player's arms, whether he stands close to the ball or away from it, are two things which have to be considered.

Here are a few figures which may prove interesting. Bobby Cruickshank, Paul Runyan, Johnny Goodman, and I are all on the short side. We range in height between five feet four inches and about five feet seven and a half. Cruickshank drives with a club forty-three and a quarter inches in length, Runyan's driver is forty-three and a half, Goodman's is forty-three, and mine is forty-three and three sixteenths. On the other hand, Tommy Armour, over six feet, uses a club forty-two and five eighths, over a half-inch shorter than Cruickshank's, although he is half a foot taller than Bobby; Craig Wood, another big fellow, uses the same length as Armour, but Horton Smith and Olin Dutra, both taller than either Armour or Wood, go in for length again. Smith's club measures forty-three and a half and Dutra's forty-three and three-quarters. The point, of course, is that there is no rule other than personal preference.

EXTREME VARIATION SMALL

The important thing to note is that even the extreme variation is not large. I have before me the names of some twenty first-rank players together with the lengths of the clubs which they use. The shortest driver in the lot is forty-two and a half inches and the longest forty-three and three-quarter. And the range in height is from about five feet four inches to well over sixt feet. A difference of almost a foot has been reduced to one of one and one-quarter inches.

I have known several instances in which extra-long clubs have been ordered upon the player's own initiative and almost without exception the experience has been unsatisfactory. I recall one case in particular of a very tall man who ordered a set of irons to be made one inch longer than the stock clubs which he had been shown. He is now using clubs of standard length, having been utterly helpless with the others.

BALANCE OF LENGTH

Of course, it is conceivable that a physical peculiarity of the player might make it advisable for him to have clubs either extra long or extra short, but I should advise him to go very slowly in deciding upon any appreciable variation. The tall man naturally spreads his feet farther apart. The shorter man with his lower centre of gravity is able to stand more nearly upright with his feet closer together. Ordinarily, too, the taller man will have longer arms. And there seems to be a limit to the width of arc which can be controlled. The short man needs a relatively long shaft to get the clubhead speed that he needs for power, while the tall man often finds that he must use a shorter club to get control. It all comes out in a surprisingly even balance.

Tennis and Ball Fixtures Are All Rained Out Here

Matches scheduled for last night in the Esquimalt invitation tennis tournament were postponed, until this evening, when rain, which fell for the better part of the day, made the Hillcrest courts unplayable.

Baseball and softball fixtures scheduled in the city were also rained out.

GOLF FACTS

NOT THEORIES!

By ALEX MORRISON

Very often I insist that my pupils just step up to the ball and swing without aiming. Few of them are able to do it at first.

They all wish to take plenty of time over the ball. They wish to feel that they are all ready and set to make a powerful and accurate swing.

They may feel that they're going to make a good swing, but getting set actually locks their muscles and joints. Unfortunately they don't learn of this tension until the downswing starts. Then it's too late to do anything about it.

Even the slightest pause before starting the swing is enough to allow this locking to take place.

Spend as much time as you want over the ball, but keep your body in action.

MIDDLESEX IN EASY VICTORY

Scores Decisive Win in County Cricket Against Lancashire Eleven

LONDON, July 19 (CP).—Middlesex defeated Lancashire by ten wickets in a county cricket match, concluding today, at Lord's, where the scores were:

Lancashire 144 and 193 (Hearne 4 for 36, Smith 5 for 54, Tyldesley 79); Middlesex 292 for 9 declared and 47 for no wickets (Prize 52, Hulme 60, Booth 4 for 68 and Iddon 4 for 59).

Scores in other first-class matches which end tomorrow follow:

Hampshire 326 (Mead 63, Lowndes 143); Surrey 367 for 9 (Sandham 126), at the oval.

Somerset 522 (Case 98, Wellard 81, F. Lee 112, White 96); Worcester 158 and following on 170 for 1 (Gibbons 58 and 78 not out, Bull 51), at Frome.

Derby 224 and 64 for 2 (Alderman 79, Goddard 5 for 90); Gloucestershire 337 (Dacre 117, Sinfield 72, Stephens 50), at Gloucester.

Northamptonshire 154 (Freeman 5 for 84); Kent 426 for 4 wickets (Woolley 176, Fagg 99, Valentine 79), at Northampton.

Nottinghamshire 308 (Gunn 80, Cornford 4 for 57); Sussex 371 for 6 (John Langridge 148, Cook 81), at Nottingham.

Yorkshire 101 and 159 (Turner 51, Paine 8 for 62 and 4 for 59); Warwickshire 45 and 99 for 4 (Hargreaves 4 for 19, Macaulay 3 for 19, Kilner 58), at Scarborough.

HAUSER CRACKS TWO HOME RUNS

Big Noise in Minneapolis' Victory Over All-Stars in Benefit Baseball

MINNEAPOLIS, July 19 (AP).—A bombardment of base hits in the final innings, including Joe Hauser's second home run of the game, gave Minneapolis a 13-6 victory over the American Association All-Stars in a benefit game, before 7,435 frenzied fans.

Trailing the stars by one run at the first half of the sixth inning—after being stopped by a triple play in the fourth, Manager Donie Bush's league-leading club scored three runs in their half to forge ahead, and then put the tilt on ice with three more in the seventh and four in the eighth.

TRIPLE PLAY

The triple play came in the fourth inning, after Trow had walked Arlett and Harris. Ganzel connected for a line drive into the hands of Storti, Milwaukee second baseman; he stepped on second to double Arlett, and completed the play by catching Harris at first.

Hauser's first home run, with Wright on base in the third inning, put the millers ahead, and his second in the seventh inning scored two mates. Wright also contributed a circuit blow for the victors in the eight inning.

Proceeds of the game will be equally divided between the National and American Association players' benefit funds.

	R.	H.	E.
All-Stars	6	12	2
Minneapolis	13	15	1

MANCHESTER, Eng.—A Manchester rector requested a day school master not to allow the children to sing the hymn which contains the words, "Angel harps, forever ringing, rest not day and night," because the "thought of harps forever playing adds a new terror to death." The headmaster obliged.

SCOTT'S SCRAPBOOK - - By R. J. Scott

Copyright, 1934, by Central Press Association, Inc.

KENT'S
EASY Washers
$1.25 Weekly
KENT'S
641 Yates St. Phone E 6013

Men's Smart Suits
Fancy Colorings
$16.50, $19.50 To $29.50
Blue Serges and Pencil Stripes
$22.50, $25.00 To $29.50
Price & Smith, Ltd.
614 YATES STREET

Babe Ruth Will Be Out a Week

CLEVELAND, July 19 (AP).—The Babe and the sports writers and the doctors were all tangled up in a first-class argument today.

Some sports writers are speculating as to whether the ageing king of home-run hitters will ever be able to play baseball again.

The Babe himself has no doubts about the matter, attested by the fact he stood for a second on the right leg, injured in yesterday's game with the Indians. The Babe was struck while on the base paths by a ball batted by his team-mate and home run rival—Lou Gehrig.

But Mrs. Ruth was a little doubtful, eyeing a lump on his leg the size of a couple of baseballs.

Said Dr. Edward Castle, one of the two physicians taking care of Ruth's injuries:

"It's all tommyrot that Babe is through. He will be out of the game at least a week, possibly longer."

W. & J. WILSON
Men's and Boys' Clothes Since 1862
Ladies' Sports Wear — Duck's Shoes
1217 GOVERNMENT ST. G 5012

• GOOD CLOTHES
(It Pays to Invest in Real Quality)

Low price does not necessarily mean good VALUE. Only if clothes have quality will you get long, satisfactory service from them. Good clothes are always smarter, better-looking. For vacation, we suggest:

Scotch-Knit Sweaters from.... $5
English Flannel Slacks from..... $6

BURBERRY COATS
BRITISH WOOLLENS

FINANCE - COMMERCE - MARKETS

Stocks Continue Weary Drag on Well-Worn Path

NEW YORK, July 19 (AP).—The stock market today continued to drag along the well-worn narrow path it has traveled in recent weeks.

Weakness in metal, sugar and aircraft shares failed to bring out much liquidation in other sections of the list. Drought conditions in farming areas, a break in cotton and absence of constructive trade news more than offset the relief felt in the financial community over latest San Francisco strike developments.

The downward drift cancelled about half the gains of the rally.

Volume of trading on the stock exchange increased to 604,100 shares.

United States Smelting dropped from a new 1934 peak at 141 to close 3 1-4 points lower. Alaska Juneau, Cerro de Pasco, American Smelting and Howe Sound lost 1 to about 3 points.

Shares of Homestake Mining spurted 13 1-8 points to a new top at 430 1-8.

United Aircraft broke more than 1 point to a new low. New 1934 minimums also were set by Radio and Aviation Corporations.

Cotton recovered from a $2 break to finish 55 to 75 cents a bale lower. Wheat sold around peak prices for the season, December touching $1.03 1-2 a bushel in Chicago. It closed 7-8 to 1 1-4 cents a bushel higher and other cereals held gains ranging as high as 1 1-4 cents.

BOND MARKET QUIET

The bond market was quiet, but fairly steady today, most issues holding to a small fractional range. Transfers totaled only $6,614,000, par value.

New peak prices for 1934 or longer were recorded in Gannett Co., 6s; General Steel Castings, 5 1-2s; International Cement, 5s; National Dairy, 5 1-4s; Newark Consolidated Gas, 5s; American, 5s; Republic Steel, 5 1-2s and 5s; Tobacco Products, 6 1-2s; Union Pacific first, 4s; and Virginia Railway, 5s.

(Jenks, Gwynne & Co.)
(All Fractions in Eighths)

	High	Low	Close
ELECTRICAL AND MANUFACTURING			
Allis Chalmers Mfg.	16-1	..	16-1
Elec. Auto-Lite	22-2	21-2	21-2
Foster Wheeler	14-2	..	14-2
General Electric	20-4	20	20-1
Westinhouse El.	38-3	35-2	35-3
MISCELLANEOUS AND MANUFACTURING			
Amn. Can Company	101-4	100-2	100-2
Amn. Ice	5-1	5	3
Burroughs Adding	13-8	13-4	13-4
Case Threshing	52-7	50-4	50-4
Celanese Corp.	25-3	24-4	24-4
Congoleum Nairn	23	..	23
Continental Can	80-4	80	80-4
Curtiss-Wright	3	2-7	3
Deere Corp.	31	..	31
Douglas Air.	19-2	18-1	18-1
Dupont de Nemours	93-9	91-1	91-4
Eastman Kodak	100-4	..	100-4
Gillette	12-4	11-2	12-4
Gold Dust	19-9	..	19-9
Industrial Rayon	24-3	..	24-2
Int. Harvester	33-4	..	33-4
Nat. Cash Register	16-4	16-2	16-3
Nor. Amn. Av.	4-1	4	4
Pullman	47-4	..	47-4
Radio Corp. of Amn.	6-4	6-2	6-3
Remington-Rand	10-6	10-3	10-3
Simmons Co.	13-3	12	13
Underwood Typa	49-4	46	49-4
United Aircraft	17	15-3	15-3
RAILS			
Allegheny Corp.	3-4	2-3	2-3
Atchison	62-6	61	61-3
Balt. & Ohio	23	21-3	21-3
Can. Pacific	13-7	13-3	13-3
Chesapeake Corp.	46-6	43	46
Ches. & Ohio	46-9	46-2	46-2
Chicago & Northw.	7-5	7-2	7-3
Chicago Rock Island	2-6	..	2-6
Del. Lack. & West.	21-6	21	21
Gt. Northern pfd.	20	19	19
Ill. Central	22-7	23-4	22-4
N. Y. Central	27-2	26-9	26-6
Northern Pac.	23-4	..	23-4
Pennsylvania R.R.	23-4	23	23
Southern Pac.	23-3	21-5	22-2
Union Pacific	117-4	..	117-4
STEEL AND IRON			
Baldwin Loco.	10	..	10
Bethlehem Steel	32-4	32-4	32-4
Byers (AM) Co.	21-1	20-1	20-1
Rep. Iron & Steel	16-2	16-1	16-1
U. S. Cast Iron Pipe	23-7	..	23-7
U. S. Steel	39-9	38-7	39
Vanadium	20-2	..	20-2
AUTOMOBILE AND ACCESSORIES			
Auburn	23	..	23
Briggs	17	..	17
Chrysler	41-1	39-2	40
General Motor	33	31-3	31-3
Graham-Paige	2-1	..	2-1
Hudson	9	8-7	3
Hupp.	3	2-9	2-9
Mack Truck	36	..	36
Nash	16-9	16-1	16-1
Packard	3-1	..	3-1
Studebaker	4	..	4
Timken Roller	30-2	30	30
Yellow Truck	4	..	4
TIRES AND RUBBER			
Goodrich	12	..	12
Goodyear	27-3	26-9	26-8
U. S. Rubber	17-3	16-4	16-4
U. S. Rubber, pfd.	41-4	..	41-4
PUBLIC UTILITY			
Amn. Foreign Pow	7-4	7-2	7-2
Amn. Pow. & Light	6-3	5	6-1
Amin. Tel. & Telegr.	114-1	113-3	113-6
Amn. Water Wks.	19-2	19-1	19-2
Brook. Man.	41-1	40-2	40-5
Columbia Gas	10-2	10-4	10-4
Comm. & South	2	..	2
Consol Gas, N.Y.	32-4	32-1	32-1
Elec. Pwr. & Lite	5-3	5-1	5-1
Inter. Tel. & Tel.	13-3	13	13
North American	16-3	13	13
South. Calif. Edis.	15-3	15-4	15-2
Standard Gas & Elec.	9-2	..	9-2
Stone & Webster	7	6-7	6-7
United Corp.	4-7	4-6	4-6
Util. Pow. & Lt. "A"	2-3	2-4	2-4
Western Union	43	41-3	41-3
FOOD PRODUCTS			
Amn. Sugar	70-6	70-4	70-4
Borden Co.	27-7	27-3	27-3
Cal. Pkg.	34-2	33-4	33-4
Canada Dry	19	18-7	18-7
Coca Cola	125	124	124
Corn Products	68	67-5	67-6
Gen. Foods	32	31-7	31-7
Gt. West Sugar	34-2	34	34
Loose Wiles Biscuits	41-2	..	41-2
National Biscuit	35-3	..	35-2
Nat. Dairy Prod.	18-5	18-2	18-2
Standard Brands	20-4	20-4	20-4
United Fruit	73-4	73	73
APPAREL			
American Woolen	10	..	10
RETAIL TRADE			
Assoc Dry Goods	11	..	11
S. S. Kresge Co.	19-2	19-1	19-1
Montgomery Ward	29	29	29
Sears Roebuck	45	43-6	43-9
Schulte Retail	9-2	..	9-2
Walgreen	27-2	26-8	27-2
F. W. Woolworth	50-3	49-7	49-7
TOBACCOS			
Amn. Tobacco "B"	79	..	79
Liggett Meyers "B"	67-3	..	67-3
Lorillard	18-3	18-2	18-3
Reynolds Tobacco	46-2	49	46

	High	Low	Close
MISCELLANEOUS			
Fox Film "A"	12	11-4	12
Gen. Asphalt	17-8	..	17-8
Johns-Manville	93-7	92-4	92-4
Loews	38-2	27	27
Otis Elevator	15-4	..	15-4
Radio-Keith-Orpheum	2	1-7	2
Trans-America	6-4	6-2	6-2
Warner Bros.	4-2	3-7	4
CHEMICAL			
Allied Chemical	137	136-4	136-4
Amn. Comm. Alc.	30	28-2	28-3
Columbia Carbon	71-1	..	71-1
Com. Solvents	21-1	20-4	20-4
Freeport Texas	32-3	..	32-2
Lambert	25-6	25-4	25-4
Lehn & Fink	26-2	..	26-2
Liquid Carbonic	36-3	..	36-2
Mathieson Alkali	31-7	31-5	31-9
Nat. Distillers	30-5	20	20
Tex. Gulf Sulphur	33-2	33-3	33-2
Union Carbide	44	43-2	43-5
U. S. Ind. Alcohol	44-6	43-2	43-6
OIL AND REFINING			
Amerada	49-5	49	49
Atlantic Ref	25-4	25-2	25-3
Cont. Oil	19-4	19-1	19-3
Consol Oil	10	9-7	9-7
Phillips Petro	17-3	17-1	17-1
Pure Oil	10-2	..	10-2
Standard Oil, Cal.	35-3	35	35
Standard Oil, N.J.	44-3	44-2	44-3
Socony	16-1	15-9	15-3
Texas Corpn.	23-9	23-3	23-6
Union Oil, Cal.	16-3	16-1	16-3
MINING AND SMELTING			
Alaska Juneau	22	20	20-3
Amn. Smelting	42-4	40-4	40-9
Anaconda Copper	14-1	13-3	13-8
Cerro De Pasco	41	38-3	38-4
Dome	43-3	42-4	42-4
Hewa Bound	55-4	53-3	53-3
Int. Nickel	26-2	25-6	25-6
Kennecott	31-7	31-1	31-3
McIntyre	49-5	46	46-3
Noranda	44	43-1	43-1
Park Utah	4	3-7	3-7
Phelps Dodge	17-7	17-3	17-3
U. S. Smelting	140-4	138-1	138-3

(Jenks, Gwynne & Co.)

Wheat—	P.C.	Open	High	Low	Close
July	35½	36	33⅞	35⅝	36⅝
Oct.	36½	37⅝	37⅞	36⅞	37⅝
Dec.	37½	38½	38	37⅞	38⅝
Oats—					
July	32⅝	33½	32⅝	32½	33½
Oct.	30⅝	30⅝	30⅝	30½	30⅝
Dec.	33	33½	33½	33⅜	33⅝
Rye—					
July	50⅝	60½	61⅝	60¼	61⅝
Oct.	61⅝	61⅝	63	61⅝	62⅝
Dec.	63	63½	64⅝	63	64½
Barley—					
July	46⅝	47	47⅝	46⅝	47⅝
Oct.	48⅝	48⅝	48⅝	47⅝	48⅝
Dec.	49⅝	49⅝	50⅝	49⅝	49⅝
Flax—					
July	164⅝	163⅝	165	163	165
Oct.	167⅝	167⅝	168½	165½	168½
Dec.	138⅝	b166⅝	167	164½	167

(Jenks, Gwynne & Co.)

Wheat—	P.C.	Open	High	Low	Close
July	94⅝	100⅝	100⅝	93⅝	99⅝
Sept.	100	101⅝	102	100⅝	101⅝
Dec.	101⅝	102⅝	103⅝	101⅝	102⅝
Corn—					
July	61⅝	62⅝	62½	61⅝	62⅝
Sept.	63⅝	63½	64	63⅝	32⅝
Dec.	66⅝	66⅝	67	65⅝	66⅝
Oats—					
Sept.	54⅝	54⅝	54⅝	54⅝	54⅝
Dec.	43⅝	46⅝	46⅝	46	42⅝
Rye—					
Sept.	72⅝	74⅝	74⅝	73⅝	73⅝
Dec.	74⅝	76	76⅝	79⅝	79⅝

Canadian Bonds

(Burns & Wainwright, Ltd.)

	Bid	Asked
GOVERNMENT AND MUNICIPAL		Quoted
Dom. of Can. Guar. G.T.P. 4%, 1362	104 25	
Prov. of Alberta 6%, 1347	106 00	
Prov. of B.C. 6%, 1947	104.20	
Prov. of Manitoba 5½%, 1955	103.00	
City of Montreal 6%, 1945	103.23	
Dom. of Canada Sub. Saint John Drydock 4%, 1354	100.00	
Prov. of Saskatchewan 6%, 1952	104.50	
PUBLIC UTILITIES		
B.C. Power Corpn. 5%, 1360	101.00	
B.C. Telephone 5%, 1960	104.00	
Calgary Power 5%, 1960	99.00	
Canada Steamships 5%, 1941	32.00	
Western Power 5%, 1942	104.00	
C.P.R. 4½%, 1944	93.00	
INDUSTRIALS		
Alberta Pacific Grain 5%, 1348	72.00	
B.A. Oil 3%, 1345	104.50	
Burns & Co. 5¼%, 1947	37.00	
Canada Cement 5½%, 1947	96.00	
Dom. Tar & Chemical 3%, 1950	89.75	
Great Lakes Paper 6%, 1350	37.00	
McColl-Frontenac Oil 5%, 1950	103.50	
Simpson's, Ltd., 5%, 1349	93.25	

Dominion Bonds

(Burns & Wainwright, Ltd.)

			Bid	Asked
Dom. of Can.	3½%	1334	100.35	101.00
" "	5½%	1937	109.25	110.00
" "	5 %	1937	106.375	107.50
" "	3 %	1943	109.50	110.50
" "	4½%	1946	106.50	107.375
" "	4½%	1944	106.375	107.375
" "	4½%	1946	106.375	107.375
" "	4 %	1935	100.875	101.875
" "	4 %	1952	102.625	103.375
Conv. Loan	4 %	1933	102.75	103.75
" "	4 %	1945	102.625	103.50
" "	4½%	1953	109.50	106.375
" "	4½%	1957	105.50	106.375
" "	4½%	1958	105.75	106.30
" "	4½%	1960	105.375	106.79
" "	4½%	1961	107.00	108.75
" "	4½%	1964	102.00	104.125
" "	5 %	1954	112.79	113.79
" "	4½%	1953	110.50	111.50
" "	4½%	1956	107.625	108.625
" "	4½%	1957	106.75	108.00
" "	4½%	1962	105.50	106.79
" "	2 %	1969	112.375	113.625
" "	3 %	1970	113.33	114.25
" "	3 %	1933	104.75	109.75
" "	2 %	1941	109.875	109.75
Nat. S. Loan	3 %	1935	100.00	100.00

All prices subject to 25c per $100 brokerage either way.

HEAVY HAULING
WE SPECIALIZE IN HANDLING BOATS, MACHINERY, SAFES, ETC. CALL G 1194
ESTD. HEANEY'S 1890

FOREIGN EXCHANGE

NEW YORK, July 19 (AP).—Foreign exchange irregular. Quotations in cents.

France — Demand 2.59¾; cables 6.59¾.
Italy—Demand 8.27¾; cables 8.37¾.
Demand:
Belgium—32.24.
Germany—39.10.
Holland—67.76.
Norway—33.30.
Sweden—23.02.
Denmark—22.54.
Finland—2.24.
Switzerland—32.91.
Spain—13.67.
Portugal—4.50.
Greece—.95.
Poland—19.92.
Czechoslovakia—4.19.
Jugoslavia—2.29.
Austria—18.93.
Hungary—20.70.
Rumania—1.01.
Argentina—32.60.
Honakong—37.87½.
Mexico City (silver peso)—27.95.
Montreal—In New York—101.18¾.
New York—In Montreal—99.91¾.

STERLING EXCHANGE

NEW YORK, July 19 (AP).—Quotations in dollars. Demand 3.04½; cables 3.04⅝; sixty day bills 3.03⅝.

PROFITS BRING PRICES LOWER

Top Volume for Summer Traded in Toronto Mining Shares

TORONTO, July 19 (CP).—Profit-taking shaded prices on the mining section of the Toronto Exchange, today, nearly 1,500,000 shares changed hands, top volume for the Summer.

God's Lake closed at 3.40 down 15 cents. Gunnar Gold at 2.05 was off 35 cents.

Other substantial losses were 6 to Greene Stabell, 15 for Little Long Lac, 7 for Mckenzie and Read Authier, 13 for Pickle Crow, 10 for San Antonio, 5 for Sylvanite and 6 for Robson.

Dome, Hollinger and Lakeshore closed unchanged while Pioneer lost 35, Wright-Hargreaves 20, Teck-Hughes 10 and Bralorne 15. McIntyre gained 30 cents.

Eldorado gained 7 cents to 2.87.

(Bate & Co., Ltd.)

	Bid	Asked
Acme	.30	.30½
Ajax	1.03	1.04
Alexandria	.04½	.04¾
Aldermac	.20¼	.24
Ashley	.55	.59
Barry Hollinger	.09½	.10½
Bassanno	.14	.14½
Bear Exploration	.30	.32
Big Missouri	.32	.33
Bobjo	.63	.64
Bralorne	13.50	16.00
Brett Trethaway	....	.04
B.R.X.	1.26	1.28
C. & E. Corpn.	.70	.68
Bradian	3.50	3.60
Chemical Research	1.63	1.80
Central Patricia	.63	.80
Coast Copper	3.90	4.00
Dome	42.00	42.25
Eldorado	2.87	2.90
Falconbridge	3.40	3.55
Granada	.60	.95
Gods Lake	3.40	3.45
Hollinger	17.30	17.90
Home Oil	1.10	1.12
Hower	1.26	1.27
Hudson Bay	12.23	12.73
Kirkland Lake	.60	.63
Lakeshore	52.75	54.25
Lee Gold	.10½	.11
Little Long Lac	7.15	7.33
Marsan	2.40	2.43
McIntyre	47.50	42.25
Maple Leaf	.40½	.41
McKenzie Red Lake	1.45	1.47
McVittie Graham	.40½	.41
Minina Corpn.	2.00	2.05
Intl. Nickel	25.25	25.50
Noranda	42.80	42.45
Nipissing	2.50	2.53
Parkhill	.40	.45
Paymaster	.35	.37
Pend Oreille	.63	....
Pioneer	13.40	12.75
Premier	1.27	1.29
Reid Authier	....	1.36
Reno	1.21	1.03
Royalite	....	14.50
San Antonio	2.03	9.10
Sherritt-Gordon	.80	.83
Sicon	2.42	2.42
St. Anthony	.56	.57
Sudbury Basin	1.30	1.33
Sylvanite	2.79	2.30
Teck-Hughes	2.75	6.60
Ventures	....	81½
Waite Ackerman	1.06	1.03
Wasapika	.07¾	.08
White Eagle	.23½	....
Wright-Hargreaves	3.35	9.45
Bailor	.29	.31
Gabriel	.76	.84
Long Lac Lasoon	.40	.45
McLeod Cockshutt	.78	.31
Smelters Gold	.33	.37
Toburn	1.30	1.35
Wells Long Lac	.83	.35

Liverpool Wheat

LIVERPOOL, July 19 (CP).—Following are today's per-bushel wheat quotations, c.i.f. Liverpool, in Canadian money at current sterling exchange rate of 14.99, as supplied by Broomhall:

	Today	Y'day
No. 3 Man. Northern, Atlantic, July	95⅛	92⅝
Argentine (Rosafe), July	71	70¼
Argentine (Barusso), July	72⅝	71
Australian (Afloat)	78⅝	77⅝
West Australian (Afloat)	96⅛	73

WHEAT REACHES HIGH FOR YEAR

Unfavorable Weather and Liverpool Advances Boosting Factors at Winnipeg

WINNIPEG, July 19 (CP).—The highest prices of the year were marked up as wheat futures continued the upward trend on the Winnipeg Grain Exchange today. At the close of an erratic session values were 1 1-4 to 1 1-2 cents higher, July at 86 3-8c, October, 87 5-8, and December, 88 7-8-90 cents.

Continued unfavorable weather in Western Canada, and advances of 1 1-4 to 1 7-8 d at Liverpool were big factors in the upturn.

Cash grains were dull. Coarse grains moved higher with wheat.

WINNIPEG GRAIN
(Jenks, Gwynne & Co.)

Wheat—	P.C.	Open	High	Low	Close
July	85⅛	86	33⅝	35⅝	86⅝
Oct.	86⅛	37⅝	37⅝	86⅝	87⅝
Dec.	87⅛	38½	88	37⅝	88⅝
Oats—					
July	32⅝	33½	32⅝	32½	33½
Oct.	30⅝	30⅝	30⅝	30½	30⅝
Dec.	33	33½	33½	33⅜	33⅝
Rye—					
July	50⅝	60½	61⅝	60¼	31⅝
Oct.	61⅝	61⅝	63	61⅝	62⅝
Dec.	63	63½	64⅝	33	64½
Barley—					
July	46⅝	47	47⅝	46⅝	47⅝
Oct.	48⅝	48⅝	48⅝	47⅝	48⅝
Dec.	49⅝	49⅝	50⅝	49⅝	49⅝
Flax—					
July	164⅛	163⅝	165	163	165
Oct.	167⅝	167⅝	168½	165½	168½
Dec.	138⅝	b166⅝	167	164½	167

CHICAGO GRAIN
(Jenks, Gwynne & Co.)

Wheat—	P.C.	Open	High	Low	Close
July	94⅝	100⅝	100⅝	93⅝	99⅝
Sept.	100	101⅝	102	100⅝	101⅝
Dec.	101⅝	102⅝	103⅝	101⅝	102⅝
Corn—					
July	61⅝	62⅝	62½	61⅝	62⅝
Sept.	63⅝	63½	64	63⅝	32⅝
Dec.	66⅝	66⅝	67	65⅝	36⅝
Oats—					
Sept.	54⅝	54⅝	54⅝	54⅝	54⅝
Dec.	43⅝	46⅝	46⅝	46	42⅝
Rye—					
Sept.	72⅝	74⅝	74⅝	73⅝	73⅝
Dec.	74⅝	76	76⅝	79⅝	79⅝

New York Curb

(Jenks, Gwynne & Co.)

Amn. Aluminum		64
Amn. Gas Elec.	bid	28⅛
Amn. Cyanamid	bid	20⅛
Amn. Super Pwr.		2⅝
Asad Gas Elec	bid	⅝
Brasilian		6⅝
Cities Service		3
Ford	bid	19⅝
Ford of Eng.		7-9
Gulf Oil		32
Hecla	bid	3⅝
Hudson Bay		13⅝
Humble Oil	bid	42⅝
Intl. Pete		39⅝
Newmont	bid	21
Nia. Hud. Pow	bid	3⅛
Standard Oil of Ind.		27⅛
Standard Oil of Ky	bid	13⅛
Swift		18.01
United Gas		3⅝
Pie.		13⅝

Foreign Bonds

(Burns & Wainwright, Ltd.)

	New York
Australia 2%, 1937	36.35
Austria 7%, 1943	100.00
Belgium 7%, 1959	100.125
Bogota 3%, 1945	30.125
Denmark 3½%, 1953	61.00
French 7½%, 1941	105.375
German Gov't 7%, 1949	60.875
Japan 5½%, 1354	61.375
Minas Geraes 6½%, 1959	16.50
Norway 6%, 1944	100.00
Queensland 5%, 1947	101.25
Rome 5½%, 1952	62.75
Sweden 5½%, 1954	103.875

VIOLIN AIDED STUDIES

BELOIT, Wis.—Edgar Wendtlend, Beloit High School student, is taking lessons on a violin which his father made with parts of an old spruce bed and some glue. It took three months to complete the violin.

PRICES STRONG AT THE START

Ease Off Later at Vancouver With Some Losses at Close

VANCOUVER, July 19 (CP).—Prices were strong during the forenoon session of the Vancouver Stock Exchange, today, but eased off in the afternoon and at the close losses were marked up against many of the golds.

Pioneer dropped 30 to 13.25, Gold Belt at 43 and Bridge River Exploration at 1.25 were each down 3, Bridge River Consolidated was off 1 1-2 at 18 and Reno closed at 99, 2 cents lower. Premier Gold at 1.26 and Taylor Bridge at 40 were each off 1 cent.

Bradian gained 10 to 3.65, Norgold was active and advanced 2-1-2 to 21 1-2 and Cariboo at 1.25, Morning Star at 17 and Nicola at 40 were all up 2 cents. Bralorne closed unchanged at 16.50.

The base metal and oil shares were quiet with no price changes in either group.

MORNING SALES

Oils

A.P. Con.—700 at .11.
C. & E.—300 at .70.
Home—100 at 1.10.
McLeod—100 at .31.
Mercury—1,000 at .13.
Fabyan—10,000 at .00¼.
Mar Jon—500 at .06.
Merland—1,000 at .30.
Mill City—500 at .14.
Pacalta—1,200 at .09½.

Mines

Bradian—60 at 3.60; 100 at 3.70 (b30).
Beaver Silver—1,000 at .04½.
B.R. Con.—3,200 at .13.
B.R. Ex.—700 at 1.27; 1,000 at 1.29; 500 at 1.29; 3,000 at 1.30; 700 at 1.30 (b60); 300 at 1.31 (b60).
Bralorne Fractions—4-2 at 16.75.
Cariboo—20 at 1.25.
Gold Belt—500 at .45.
Meridian—1,000 at .13½; 2,000 at .14.
Morning Star—400 at .17; 1,250 at .19.
National Silver—1,000 at .03½.
Nicola—3,250 at .42; 100 at .42 (d.d.); 100 at .43; 500 at .44.
Pioneer—100 at 13.52; 100 at 12.60.
Premier Border—1,000 at .01.
Premier Gold—200 at 1.27; 600 at 1.28; 1,100 at 1.26.
Reno—300 at 1.03; 1,700 at 1.04; 200 at 1.05; 200 at 1.06.
Taylor Bridge—1,500 at .40; 600 at .41; 200 at .42.
Vanalta—500 at .13; 800 at .17.
Wayside—1,400 at .07½; 1,000 at .07¾.
B.C. Nickel—3,200 at .73; 3,900 at .73.
Big Missouri—750 at .34; 500 at .34½.
Conaress—1,200 at .34; 700 at .34½.
Can. Rand—200 at .13.
Dentonia—3,300 at .50; 2,300 at .51; 200 at .51½; 200 at .52½ (b60).
Dunwell—1,000 at .19½.
Golconda—500 at .37.
Grange—700 at .23; 900 at .29.
Grull Wihkane—1,700 at .14.
Gold Mountain—300 at .32.
Home—1,500 at .13½.
Hercules—3,300 at .05¼.
Minto—3,000 at .22; 1,500 at .23.
Noble Five—2,000 at .08; 1,500 at .06¼.
Norgold—500 at .12; 2,500 at .10½; 7,800 at .20; 4,000 at .20½; 5,800 at .21; 14,300 at .22; 12,950 at .22½.
Porter Idaho—1,700 at .09.
Red Hawk—300 at .06.
Ruth Hope—500 at .02.
Standard—500 at .20.
Salmon—200 at .13.
Sunshine—450 at 3.65.
Viking—500 at .07½.
Taylor Windfall—5,550 at .63.
United Empire—500 at .15.
Vidette—200 at 2.03; 950 at 2.10; 40 at 2.15.
Waverly—1,000 at .01¼.
White Eagle—500 at .24.

AFTERNOON SALES

Oils

A.P. Con.—2,500 at .11.
C. & E.—200 at .70.
Home—100 at 1.12.
Nordon—400 at .09.
Ranchmen's—1,000 at .60.
Royalite—30 at 14.25.

Mines

Bradian—374 at 3.60; 1,550 at 2.95.
B.R. Con.—3,000 at .12½; 700 at .13.
B.R. Ex.—1,500 at 1.23; 600 at 1.23; 200 at 1.24; 950 at 1.25; 1,100 at 1.28; 600 at 1.27; 300 at 1.29 (b60).
Cariboo—200 at 1.23; 200 at 1.27; 100 at 1.30.
Gold Belt—200 at .45.
Georgia River—1,500 at .01½.
Meridian—1,000 at .13½.
Morning Star—200 at .17.
National Silver—400 at .03¼; 1,000 at .03¾.
Nicola—200 at .42.
Pioneer—100 at 12.40; 100 at 13.50.
Premier Gold—300 at 1.27.
Quatsino—500 at .04.
Reno—1,700 at 1.00; 500 at 1.03; 700 at 1.02.
Taylor Bridge—200 at .40; 400 at .41.
Wayside—500 at .07½.
B.C. Nickel—300 at .76.
Big Missouri—200 at .32; 500 at .33.
Bute I.X.L.—500 at .15.
Conarres—600 at .34.
Dentonia—1,500 at .50; 100 at .51; 100 at .52.
Fairview—1,000 at .16.
Golconda—500 at .37.
Hercules—1,500 at .05; 2,000 at .05¼.
Kootenay B.—200 at .50.
Minto—100 at .21; 500 at .21½; 1,400 at .22.
Norgold—3,450 at .21½; 4,200 at .22.
Red Hawk—500 at .06.
Snowflake—2,000 at .01.
Taylor Windfall—2,900 at .62; 100 at .65.
United Empire—500 at .13.
Vidette—100 at 2.10.
Waterloo—1,000 at .10.
Waverly—3,000 at .01¾.
White Eagle—500 at .24.

Markets at a Glance

By the Canadian Press

(By the Canadian Press)

Toronto and Montreal—Industrial stocks irregularly lower.

Toronto Mines—Lower.

New York—Stocks closed lower.

Winnipeg—Wheat advanced 1 1-4 cents.

Toronto—Bacon hogs off car down 15 cents to 9.50.

London—Bar silver, lead and zinc lower; copper higher; tin unchanged.

New York—Bar silver lower; copper, lead and zinc unchanged; tin higher.

New York—Rubber higher; cotton, sugar and coffee unchanged.

New York—Canadian dollar up 3-16 to 1.01 5-16.

Metal Markets

LONDON, July 19 (AP).—Closing: Copper standard spot, £29 12s 6d; future, £29 17s 6d. Electrolytic, spot, £32 10s; future, £33. Tin, spot, £230 10s; future, £230 5s. Lead, spot, £10 15s; future, £11. Zinc, spot, £13 5s; future, £13 10s.

NEW YORK, July 19 (AP).—Copper, quiet; electrolytic, spot and future, Blue Eagle, $9.00. Tin, steady; spot and nearly, $52.00; future, $52.05. Iron, firm, unchanged. Lead, steady; spot, New York, $3.75; East St. Louis, $3.60. Zinc, dull; East St. Louis, spot and future, $4.30. Antimony, spot, $8.25.

Losses Prevail as Securities Soften on Eastern Exchanges

MONTREAL, July 19 (CP).—Security prices softened on the Montreal Stock Exchange today. Approximately 6,900 shares changed hands.

Bruck Silk at 14 1-2, a new 1934 low, was off 3-4. Lake of the Woods at 10, was off 1-2. Brazilian Traction sold down to 8 1-2, a loss of 1-2. Royal Bank was off 3 points at 158.

Bank of Commerce advanced 1 point at 150.

Sales, 6,939 shares; bonds, $7,450.

TORONTO STOCKS

TORONTO, July 19 (CP).—Losses predominated on the industrial section of Toronto Stock Exchange today. Walkers common dropped 3-8; Distillers-Seagrams 1-2 and Industrial Alcohol 1-8.

Canada Bud gained 3-4, while Brewing Corporation preferred and Canada Malting slipped back 1-2 each, and Walkerville and Brewing common 1-8 each.

Nickel gained 1-4. Ford "A" improved a little but Canadian Pacific Railway and Brazilian were down 3-8 at the close. Consolidated Smelters closed unchanged at 145.

B. A. Oil added 1-4, while Imperial and Pete receded 1-4-point each.

Virginia Vane Says:

THANKS TO NEW-FASHIONED BACHELOR

Dear Virginia Vane: This is written with the hope that it may prove as encouraging to New-Fashioned Bachelor as his letter was to me. Through the medium of your splendid column I will find it possible to discuss myself without embarrassment. And I can safely say I know many cases such as mine.

I have endeavored to be what Bachelor terms his ideal girl, and it is cheering to know that somewhere there exists the type of man that I would term "ideal." Not because of any special virtue on my part but rather out of personal aversion, I neither smoke nor drink. However, I have many friends who do either or both and cannot say that their habits influence my liking for them in any way.

The virtues I most admire in others—and hope that I possess in some measure, myself, are honor and loyalty. I dislike the habitual liar as it seems to me lying is a form of cowardice and I think courage should be applied to everyday living as well as spectacular feats.

I have been trained to be an excellent cook and a good hostess. Through business experience I have learned to be tactful and tolerant enough to refrain from making enemies where I cannot make friends.

I have had some admirers but have found them lacking in one way or another and I had begun to drift along without much hope. Bachelor's letter has given me new happiness. It is wonderful to know that there are such men in the world and that my ideal is not a completely imaginary figure.

I was beginning to believe that my quest was futile, and had a half a mind to accept what love was offered me rather than have the stigma of old maidhood in later years. However, New-Fashioned Bachelor's letter has proved a tonic which has revived all my hopes and dreams. I am very grateful not only for his letter but for the splendid advice you give daily.—Miss Modern.

Many thanks for your letter. I am sure Bachelor will be glad to know that his message of hope has cheered up a host of young women and has perhaps saved many from committing the fatal error of accepting a substitute for real love in order to avoid spinsterhood.

Insist on the real article, Miss Modern, and don't let fear or doubt drive you into a loveless marriage. You know now that there are the kind of men you want in the world and you will one day be surprised to discover that one or two of them are located in your own neighborhood. Good luck to you.

AGAINST SECRET MARRIAGES

Dear Virginia Vane: I have been reading your column for some time and like the advice you give. I was interested in your answer to the young girl who wanted a secret marriage. I wish I knew her so I could tell her just exactly how these secret marriages work out. Even the happiest ones are almost unendurably nerve-wracking.

I had a secret marriage and the strain broke our love for each other. By the time we went back to school in the Fall everyone knew our secret and somehow our romance was spoiled. We ended in the divorce courts.

Now I have a new problem. After my divorce I went in for the wild life and very nearly ruined my health. I finally met a boy who showed me that I was all wrong and whose love has made me very happy. That is, I would be happy if I were not the worrying kind. I have given up all my bad habits and lead a different sort of life but I nag and pester the man I love. I am constantly doubting him, although my commonsense tells me there is no reason for me to doubt.

Lately he has changed toward me. He says he has financial worries, but I don't know that I can believe this. Can you give me any help. Do you think I should doubt his love?—Puzzled.

I think if you go on doubting and showing your scepticism so clearly you will gradually kill all the love the boy feels for you.

If you loved sufficiently you wouldn't find it hard to trust your man. It sounds to me as though you were more concerned with yourself and with the happiness you're getting from this romance than with the sharing of joy and sorrow.

Your brief experience of the wild life taught you a few hard lessons about men so that you're now unduly suspicious of the masculine sex. You can't realize that you've happened on a specimen of real manhood. You keep applying your former standards to your new love. And it isn't fair to him.

No man can go on enduring a woman's mistrust—her constant petty suspicions and doubts. In time he feels himself an inferior being because his lady has conveyed as much to him. And that sense of inferiority will spoil his romance—make him want to get away from the cause of his unhappiness.

Throw away your old ideas about men. Stop looking for proofs of your man's affection and begin to show some real proofs yourself. Concentrate on his happiness. Be concerned with his welfare primarily. That will chase away the old worries and doubts.

You need a mental house-cleaning. Attend to the job and fill your mind with real love and understanding so that there will be no room for the ugly little suspicions you've allowed to live with you so long.

GIVE SWEETHEART SOME COMPETITION

Jay: You're making a mistake in refusing to make friends with other boys. So far your policy of being a one-man woman has had little reward.

Your indifferent sweetheart counts on your steadfast loyalty and doesn't even show you ordinary, everyday courtesy. Perhaps if he scented a little competition, he'd mend his ways. Certainly your patience and sweetness have had the wrong effect.

Show some independence and teach your take-it-for-granted hero some manners.

(Copyright, 1934, by The Associated Newspapers)

How It Started

By JEAN NEWTON

"THE RIGHT HAND IN FELLOWSHIP"

"I give you my right hand in fellowship," said the toastmaster at a banquet to a speaker who had done much for the common cause which had brought the people together.

The occasion was a convivial one. And this is but one example of the variety of instances in which we hear the expression, "the right hand in fellowship"—which takes it far afield from its origin.

For the source of these words is that fount of old wisdom and modern speech, the Bible. In its original form, the expression was "right hands of fellowship." We find it in the Epistle of Paul the Apostle to the Galatians, in Chapter II on the subject of when he went up again to Jerusalem:

"9. And when James, Cephas and John, who seemed to be pillars, perceived the grace that was given unto, they gave me and Barnabas the right hands of fellowship; that we should go unto the heathen and they unto the circumcision."

THE TUTTS - - - By Crawford Young

NAPOLEON AND UNCLE ELBY - - - - - By Clifford McBride

POP — *To an Engine Driver Green Means Go Ahead* — By J. Millar Watt

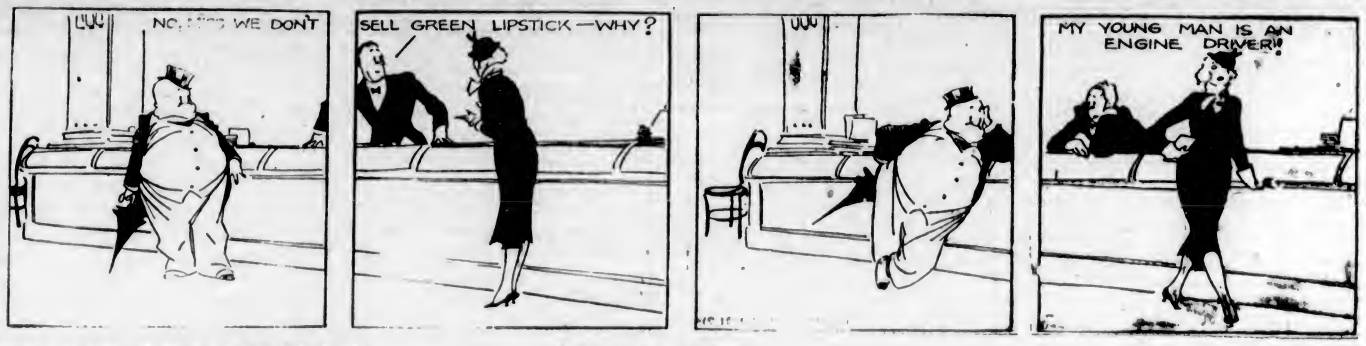

TILLIE THE TOILER — *A Winning Entry* — By Westover

DIXIE DUGAN — *A Pleasant Outlook* — By J. P. McEvoy and J. H. Striebel

POLLY AND HER PALS — *Stool Pigeon* — By Cliff Sterratt

S'MATTER POP — *Pop Thinks the Young Man Is a Speed Artist* — By C. M. Payne

KRAZY KAT - - - - - - - - - By Herriman

Business and Professional Directory, Want Ads

The Daily Colonist

RATES FOR CLASSIFIED OR WANT ADVERTISEMENTS

One and one-half cents a word each insertion; nine cents a word a week, with a minimum of ten words: cash with order. No advertisement accepted for less than twenty-five cents.

Death and Funeral Notices, $1.50, first insertion; $1.00 for each additional insertion. Marriages, Cards of Thanks and In Memoriam Notices, $1.50 per insertion.

Birth Notices, $1.00 per insertion.

Business or Professional Cards of two lines or under, $2.50 per month. Additional space at $1.25 per line per month.

Advertisers who desire may have replies addressed to a box at The Colonist and forwarded to their private address. A charge of ten cents is made for mailing replies. In this case add three words ("Box....Colonist") to the count for the number of words.

Out-of-town readers of our advertisements ask advertisers to give address as well as phone numbers, as it is not always possible to communicate through the phone.

Any claim for rebate on account of errors or omissions must be made within thirty days from the date of the same, otherwise the claim will not be allowed.

The Colonist will not be responsible for more than one incorrect insertion of any advertisement ordered for more than one issue.

The Colonist service is available every day from 8 a.m. to 10 p.m., excepting Sundays. Just call Empire 4114.

To insure insertion, Classified Ads should reach The Colonist before 10 p.m. on the day previous to publication.

Classified Ads for The Sunday Colonist will be accepted up to 10 p.m. on Saturdays.

CLASSIFICATIONS

Acreage for Rent	83
Acreage for Sale	82
Acreage Wanted	84
Autos for Hire	85
Autos for Sale	65
Births	
Bicycles and Motorcycles	40K
Boats and Launches	67
Building Material	40A
Business Directory	33
Business Opportunities	75
Cards of Thanks	4
Church Notices	6
Clothing, Furs, Shoes, Etc.	40B
Coming Events	10
Dancing	25
Deaths	2
Dressmaking	28
Educational	86
Farms for Rent	85
Farms for Sale	85
Farms Wanted	87
Flats and Apartments to Rent	53
Flats and Apartments Wanted	54
For Sale—Miscellaneous	40
Furniture	40D
Fuel	40C
Funeral Directors	6
Furnished Houses for Rent	55A
Furnished Rooms for Rent	49A
Furnished Rooms Wanted	50A
Hairdressers and Beauty Specialists	21A
Halls to Rent	28
Hotels	42
Housekeeping Rooms to Rent	51
Housekeeping Rooms Wanted	52
Houses for Sale	54
In Memoriam	5
Lodges and Societies	33
Lost and Found	20
Machinery	64
Market Specials	35
Marriages	3
Miscellaneous	27
Money to Loan	31
Monumental Works	8
Music	24
Musical Instruments	40E
Nursery Stock, Plants, Etc.	40H
Nursing and Convalescent Homes	20
Personal	21
Professional Directory	34
Property for Sale	80
Property Wanted	81
Poultry and Livestock	42
Radio	40F
Room and Board	47
Room and Board Wanted	48
Situations Wanted—Female	18
Situations Wanted—Male	17
Stoves, Ranges, Furnaces	40L
Summer Resorts	61
Teachers Wanted	23
Timber	74
To Exchange—Real Estate	76
To Rent—Miscellaneous	38
Unfurnished Houses to Rent	55B
Unfurnished Rooms Wanted	50B
Wanted—Female Help	14
Wanted—Male Help	13
Wanted—Miscellaneous	41
Wanted to Borrow	32
Wanted to Buy—Houses	30
Wanted to Rent—Houses, Unfurnished	57B
Wanted to Rent—Miscellaneous	39
Will Trade	22
Wood	33

1 BIRTHS

CROSS—At the Royal Jubilee Hospital, on July 18, to Mr. and Mrs. E. Cross, 3026 Newton Street, a son.

2 DEATHS

GREASLEY—There passed away on July 19, in Saanich, Ernest Greasley; born in Scarborough, Yorkshire, England, and a resident of this city for the past thirteen years; late residence, 422 Powell Street. There survive his widow, at home; his mother and one sister, Miss Rhoda Greasley, of Scarborough, England. The remains are resting at the chapel of the Sands Mortuary, Ltd., and the time of the funeral will be announced later.

WARD—At the family residence, 1728 Quadra Street, on July 16, Arthur Ward, a native of Newcastle-on-Tyne, Northumberland, England, the fifth son of the late John and Elizabeth Ward; had resided in Victoria for forty years. For many years with J. H. Todd & Sons Canneries as accountant and bookkeeper. He is survived by three sisters, Fanny Elizabeth, Agnes and Jane Eliza; and one brother, Henry Thomas, all of Victoria.
The remains are reposing at Hayward's B.C. Funeral Chapel, where service will be held on Saturday, July 21, at 2 p.m. Interment in the family plot in Ross Bay Cemetery.

GRAY—At her residence, 2826 Blackwood Street, Elinor Sophia Gray, in her eighty-fourth year; born in Eyke, Ipswich, England, and a resident of this city for twenty-six years. She is survived by three daughters, Mrs. William Tippett, Mrs. H. G. Plymsell and Mrs. H. H. Grist, all of Victoria, four sons, George F., Los Angeles, Cal.; P. O., L. G. and C. N., all of Victoria, and eleven grandchildren.
Funeral service will be held at the residence, 2826 Blackwood Street, on Friday, July 20, at 2.30 p.m., and interment will be in Royal Oak Burial Park. Arrangements in the hands of Hayward's B.C. Funeral Co.

FLETCHER—At the Royal Jubilee Hospital, on July 17, 1934, John W. Fletcher; late residence, 2465 Saanich Road; seventy years of age; born in Peterborough, Ontario. For many years he was farming near Moose Jaw, Sask., coming to Victoria in 1905, and following the contracting business for many years. He is survived by his widow, two daughters, Hazel, in Victoria, and Mrs. G. B. Braithwaite, of Volmer, Alberta; two sons, Alec and Ellis, of Victoria, one sister, Mrs. Fawcett, of Victoria; six brothers, Archibald, Vancouver; William, New Westminster; Alec and Edward, Moose Jaw, Sask.; Ernest, Winnipeg, Man., and Cecil, Hamilton, Ont., and six grandchildren and one step-brother, Gordon Douglas, New Westminster, B.C.
The remains are reposing at Hayward's B.C. Funeral Chapel, where service will be held today (Friday, July 20), at 2 p.m. Interment in the family plot at Ross Bay Cemetery.

5 IN MEMORIAM

CLYDE—In loving memory of our dear mother, Florence Margaret Clyde, who passed away on July 18, 1932.
—Inserted by her loving sons and daughters.

6 FUNERAL DIRECTORS

THOMSON FUNERAL HOME
Lady Attendant Personal Attention
1625 Quadra Street
Phone G 2612 Night or Day

Distinctive Funeral Service in Our New Mortuary at Moderate Cost. Experienced Lady Attendant
SANDS MORTUARY, LTD.
Phones E 7511, G 3530 1903 Quadra St.

CARTER'S FUNERAL HOME
Dignified Service Reasonable Charges
1812 Quadra Street Phone Empire 4624

HAYWARD'S B.C. FUNERAL CO., LTD
Established 1867
734 Broughton Street, Victoria, B.C.
Phones: Empire 2614, G arden 7080
G arden 7662, E mpire 4068

6 FUNERAL DIRECTORS (Continued)

McCALL BROS.
"The Floral Funeral Home"
Office and Chapel, Cor. Johnson and Vancouver Streets
Phone G arden 2012

7 FLOWERS

BALLANTYNE BROS., LIMITED
639 Fort Street Phone G 2421
We Telegraph Flowers
CUT FLOWERS AND DESIGNS

ANY FLORAL DESIGNS at lowest prices. Pollock Bros., 1218 Douglas St. G 2315

BROWN'S VICTORIA NURSERIES, 618 View. Design work executed lowest prices. We grow our flowers. G 6612, G 2521

CUSTANCE FLORAL CO., 842 YATES. G 3613. Attractive designs a specialty.

A. J. WOODWARD & SONS, LTD.
—Established 1893—
Designs — Bouquets — Flowers
Anywhere, Anytime
Store, G 5814 Night, G 3298

8 MONUMENTAL WORKS

MORTIMER'S STONE WORKS, CORNER Gorge Rd. and Government. E 6421.

STEWART MONUMENTAL WORKS, LTD. Take No. 8 car to works. 1401 May Street. Phone G 3452.

10 COMING EVENTS

ALL-SOOKE DAY CELEBRATION, WEDnesday, July 25. Sports, 1 to 5. Two dances in evening, including modern dance at Charters Hall. Rea Wood's orchestra, and old-time dance at Sooke Hall, with Scaife's orchestra. Coach Lines providing transportation and dance tickets.

A BIG CANADIAN OLD-TIME, SATURday night dance, July 21, Lake Hill Community Centre, 8 to 12; Irvine's orchestra; 25c, including supper; bus at 12. The dance of the week, don't miss it.

AT HAMSTERLEY LAKESIDE, SATURday night, 8 o'clock, dancing to Zala's orchestra. Special balloon dances with prizes.

"A Delightful Evening of Dancing"
Palais de Danse (Dallas Road)
Finest Ballroom and Floor in City
Excellent Orchestra A la Carte Catering
Saturday, 6-12 Reservations, E 8043
Admission for July, 35c, 25c, 35c

C.C.F.—FRANK ROBERTS WILL LECture tonight, at 724 Fort Street, at 8 o'clock. Subject: "The General Strike, Industrial Unrest in the U.S.A."

CUNINGHAM DANCE, TONIGHT, W.A. TO Britannia Branch, Canadian Legion, 715 View St. Zala's orchestra, 8 to 12; 35c.

HUDSON'S BAY FLANNEL DANCE—Tuesday, July 24, Hamsterley Lakeside. Len Acre's orchestra; novelties; refreshments. Admission 65c (limited). Buses leave city 7.30, return at 12.30.

McMORRAN'S, THE SEASIDE PAVILION Stan Cross' orchestra, Saturdays, 25c. Ye old-time dance and class Wednesdays. Irvine's orchestra, 25c.

NOTICE TO MEMBERS OF COLWOOD Burns Club—The annual picnic will be held on Saturday, July 21, at Esquimalt Lagoon, Beach Road end.

SHAWNIGAN LAKE REGATTA AND dance, Saturday, July 21. Special buses leave coach lines 1:30 p.m., returning 8:30 p.m. and 1 a.m.; also Duncan as advertised.

SHAWNIGAN LAKE REGATTA—SATURday, July 21, 1:30 p.m. Rowing, motor boat and swimming events. Dance, S.L.A.A. Hall, 8 p.m., Schofield's six-piece orchestra. Admission 50c.

ST. PAUL'S A.Y.P.A. DANCE, PARISH Hall, Esquimalt, July 20. Jack Carter's orchestra. 4-1. Refreshments.

SATURDAY NIGHT DANCE, THE ANchorage Tea Gardens, Brantwood. Charlie Hunt's orchestra.

THE ESSBECZE CLUB WILL HOLD A big dance at the Mount Douglas High School, July 20. Belmont Orchestra: good time; good eats. All welcome. Admission 35c.

VICTORIA AERIE NO. 12, F.O.E.—Annual picnic, Sunday, July 22, at Beaver Lake. Buses leave Eagles' Hall, 1319 Government St., at 10 a.m. Relatives and friends invited. Free hot water, Tea, coffee, milk on grounds. Fare 50c: ladies 25c; children free.

WHIST DRIVE, W.A. TO CANADIAN Legion, Pro Patria Branch, Friday, 8:30 p.m., 625 Courtney. Prizes: Two $4, two $2 and two $1, and specials. Admission 35c.

25c DANCE, SATURDAY, SHRINE AUditorium. Fred Pitt's augmented orchestra.

13 WANTED—MALE HELP

ACTIVE AGENTS TO SELL LOCAL product; high commission; $45 a week. Saturday; Monday only. 852 Yates Street.

LIVE-WIRE SALESMEN—FAST SELLING articles; big commission. See Mr. Smith, Westholme Hotel. Our agents make big money.

14 WANTED—FEMALE HELP

FIRST-CLASS HAIRDRESSER IS ALways in demand. The most successful operators are trained the Moler way. We have an opening in this new branch of America's most famous school of beauty culture to learn hairdressing, permanent waving and haircutting. Modern equipment, specially trained instructress and plenty of practice. The world's lowest and strongest chain of practical hairdressing schools. Apply Moler Hairdressing School, Room 205, 1104 Douglas Street.

AN OPENING FOR FOUR GIRLS AS students in the oldest Permanent Wave school in the city. Practical training under expert supervision. A chance to learn a profession that will bring good returns for years to come. The Victoria Hairdressing College, Woolworth Bldg.

PUBLIC STENOGRAPHER OFFERED space in office and use of typewriter in return for light services. Box 1422, Colonist.

WANTED—AN EXPERIENCED MARceller and permanent waver. Apply 1405 Douglas Street, downstairs.

WANTED—A GOOD MARCELLER, ELITE Hairdressing Parlor, 712 Fort Street.

PERMANENT WAVING
$1.75
Haircut, 15c; Marcel, 15c; Shampoo, 25c
Facials, Manicures, Scalp Treatments, Etc.
114 WOOLWORTH BLDG.
(Over 15c Store)

16 AGENTS WANTED

AGENTS — WE ARE INTRODUCING new, fast-selling proposition. Every card player your customer. Local dealers wanted. Allied Sales Co., 269 Sydney, Winnipeg.

VACANCY IN OFFICE FOR AGENT to handle real estate and insurance on commission basis. Box 1431, Colonist.

17 SITUATIONS WANTED—MALE

AGENCIES WANTED—OUTSTANDinally successful commercial salesman, experienced national distributor, covering largest cities, Vancouver to Halifax, by auto, desires exclusive British Columbia products. Box 1497, Colonist.

A. J. GREGG — HOUSE WINDOWS cleaned, outside, 6c each. G 5023.

EXTREMELY SUCCESSFUL SALESMAN, Canadian organizer and business builder, pleasing personality, energetic, convincing and dependable, is open to manage an A1 proposition. Box 1406, Colonist.

MAN WITH REFERENCES WILL DO general work around the home. Phone R. C. Becker, E 0710.

RESPONSIBLE MAN LEAVING FOR England shortly will undertake commissions for anyone desiring to take advantage of same. All inquiries confidential. Box 1380, Colonist.

RESPECTABLE MAN WILL DO ODD jobs in exchange for clothing and shoes. Box 1404, Colonist.

WANTED TO EXCHANGE LABOR FOR a small sail or gas boat. Box 1409, Colonist.

17A PAINTERS AND DECORATORS

CARPENTRY, PAINT, KALSOMINE, good work, low charges. E 4376.

LIME PROOF KALSOMINE, KILLS stains, 12 room, includes material. G 2338.

PAINTING, PAPERHANGING. ESTImates free. Reasonable prices. E 4046.

PAPERHANGING, PAINTING, KALSOmining; experienced. Phone G 6827.

PAINTING AND PAPERHANGING, LOW prices. Work guaranteed. E 4812.

17C CARPENTERS AND CONTRACTORS

ALTERATIONS, REPAIRS, CONCRETE gutters, drainspouts; estimates. Phone E 3963.

17 SITUATIONS WANTED—MALE (Continued)

ALTERATIONS, HOUSEREPAIRING, CONcrete work, repairs. O'Regan, G 7862, G 2258.

NEW HOUSES, ALTERATIONS, REpairs, carpentering, brick work, plastering; plans. J. Fairall. Phone E 8543.

17E GARDENERS

GARDENING, BY HOUR OR DAY; charges reasonable. E 6828.

PLUMBING

FOXGORD, THE PLUMBER, IS NOW located at 1660 Gladstone. Phone.

18 SITUATIONS WANTED—FEMALE

HOUSEKEEPER, GOOD COOK, REquires position with small family, or take care of invalid; city or country. Room 6. E 2814. Box 1247, Colonist.

WOMAN WANTS WORK BY HOUR OR day. Phone E 6130.

NURSING AND CONVALESCENT HOME

20

HEALTH CENTRE PRIVATE HOSPITAL, Rest Cure. Restful, well equipped and staffed sanitarium for treatment of medical and nervous cases. G 4979. Colquitz 91.

21 PERSONAL

A BEAUTIFUL LIFE GROWS NOT from strife, but through living in harmony with spirit self that will lift you above the frets and cares that do tangle you up like a beast in a snare. A healthy body is a reward for living in harmony with nature's laws. In proper eating, drinking and thinking. Our coarse whole wheat bread (free from molasses, sugar or white flour) is one of nature's foods that build and satisfy. Our store is the home of the particular. Call daily and profit thereby. Our foods are good. Golden Loaf Bakery, 711 Fort St.

A NEW SERVICE—RUST STAINS, ETC., removed from baths, sinks and tiles, without injuring the enamel. Phone E 8745. Super Cleaning Service, 762 Fort.

AVOCADOES AND ALL FRESH FRUITS in season. We specialize in fancy baskets of fruit and dainty confections. Lilley's, 1409 Douglas. E 5511.

ALL ALIVE—LOCAL FISHING BOATS arriving daily. New kippers are delicious. Askey's Fish Market, 824 Yates, G 7101.

A PERMANENT BY BERT WAUDE HAIRdressing. Realistic Method exclusively. 13 700 Fort Street. E 4023.

ALL ABOUT YOURSELF! YOUR PROBlems solved! Typed sketch and reading, 25c. Mme. Mobius, Balmoral Hotel.

ATTENTION! RAYON PYJAMAS, VALUE $2.75, now $1.79. Mae Meighen, Corsets, 718 Yates Street.

A MEAL OF BEST FOODS—QUALITY high, quantity and price just right. Mayfair Cafe, 1011 Broad St., at Fort.

BERLAND'S "HONEY NUTS" At all 25c Stores or 50 Toronto St. Bags

BLACKSMITHING AND FORGINGS OF all kinds. Meston's, 1407 Broad. E 7423.

COTTAGE TEA GARDEN, WESTING Road, open daily. Tearoom reading, Saturday.

DELICIOUS HOME-MADE TEA CAKES, cinnamon buns, parkerhouse rolls; delivered. Gordon Heward, E 1468.

DRESSMAKING AND PLAIN SEWING, 25c hour and car fare. G 2547.

ECZEMA, ITCH, PIMPLES, PILES. TRY Geneva Cure's Chinese Remedy. 628 Cormorant, Spencer's, Hudson's Bay, Owl's.

ENJOY A DELICIOUS CHICKEN DINner, 50c. New England Cafe.

GENTLEMEN, SAVE 50% ON SANITARY requirements, creams, etc. Stamp brings information. National Requisites, 542 Granville, Vancouver.

HONEY CAKES, OAT CAKES; MEAT pies of all kinds. Bread, 5c. Mansfield Bakery, 635 Yates Street.

IMPROVE YOUR SINGING 100%—NEW method. Inquiries invited. Spence Matthews, 716 Fort.

MADAME COLLETT, BY APPOINTment only. 715 Courtney St., E 6192.

NOTICE TO CLUBS, LODGES AND social gatherings—Hold your dances at the Little Arctic. Hall and light free. Phone Colquitz 91X0 for particulars.

NU WONDER AND SAN JUAN CLEANer: the talk of the town. They are perfect. Ask your grocer today.

SPECIAL 10-DAY SALE LADIES' SUMmer wear. Gordon Ellis, Ltd., 1107 Govt. St.

SPECIAL FRESH SPONGY LAYERS FOR 2 days only, 25c. Norrington's Bakery, 1029 Cook St. G 3041.

TILLYER LENSES ARE PRESCRIBED BY Gordon Shaw, Optometrist, Woolworth Building.

THE MILTON CO., 1844 OAK BAY AVenue. July clearance sale. Bargains in millinery and dresses. Phone E 6311.

TEACUP READING AND CARDS, 4 TO 6 o'clock, 846 Courtney Street. G 4077.

WEDDING INVITATIONS
and
PERSONAL STATIONERY
require close attention to detail.
WE SPECIALIZE
in this class of work, and are confident you will be pleased with our efforts.
THE COLONIST
1211 Broad Street. Phone G5241
Printing, Lithographing
Bookbinding, Engraving
Die Stamping

21A HAIRDRESSERS AND BEAUTY SPECIALISTS

AN OIL PERMANENT COMBINATION wave on "Benat" machine $2.00 and $3.00. Marie Frankling, 500 Beverley Bldg., E 8324.

DISTINCTIVE PERMANENTS, MARCEL and finger waves by expert operators. Ivy's Beauty Nook, 714 View Street.

HAIRDRESSING IN YOUR HOME, EXperienced operator. E mpire 7602.

MAISON TYRRELL PARLORS, FOURTH Floor, Spencer's. No appointment specials between 9 and 10 a.m. daily: Shampoo and finger wave, 75c; shampoo and marcel, 75c; finger wave or marcel, 50c. Permanents from $4.00.

PAINLESS PERMANENTS—NO BURNS. We stay with the machine. Bring a friend and we will do both for the price of one. La France Beauty Parlors, upstairs 1a Fletcher's Music Store. G 7443.

QUALITY AND DISTINCTION IN PERmanent waving, at new low prices, $2.50, $3.50, $5.00. The latest styles adapted to your individual type by experienced operators. The Chatton Beauty Salon, 113 Woolworth Bldg.

$1.75 — PERMANENT WAVE — $1.75 (Shampoo and Finger Wave included). Haircut.....15c; Marcel.....20c Finger Wave.....25c; Shampoo.....25c Shampoo and Finger Wave.....40c Room 308, 1104 Douglas

$1.98, $2.00, $5.00 PERMANENTS, French Beauty Shop, 1309 Esquimalt Rd. G 3924. Open evenings.

22 WILL TRADE

WILL EXCHANGE ELECTRIC WASHER for twin beds. Box 1391, Colonist.

23 EDUCATIONAL

TUITION, AT HOME IF DESIRED, maths., etc. A. D. Muckett, E 8101.

24 MUSIC

PLOWRIGHT'S — GUITAR, MANDOLIN, banjo school: 1118 Broad; E 4943, E 3082

SEMPLE STUDIOS, VIOLIN AND PIANO City Studio, E 2611; Oak Bay Studio, G 7785.

25 DANCING

BALLET, ACROBATIC, TAP AND HIGHland dancing. Violet Fowkes' Studio, 1112 Government Street.

29 LOST AND FOUND

FOUND—LADY'S SLIP. E 9250.

LOST—WORN WALLET, CONTAINING driver's license, private bills and money, across from Jameson Motors. Name and address on inside of wallet. Leave at Causeway Service Station. Reward.

DOUBLE SERVICE IN WANT ADS

You can telephone your answers as well as your classified advertisements to The Colonist. Readers are often interested in Want Advertisements that do not carry the names or addresses of advertisers, but a Colonist box number. For the accommodation of those readers who find it inconvenient to write an answer, and to serve the advertiser better,

We Will Take Replies to Box Numbers Over the Telephone

The Colonist service is available from 8 a.m. to 10 p.m., excepting Sundays. Phone Empire 4114.

31 MONEY TO LOAN

MONEY TO LOAN ON MORTGAGE—The following sums available at this time: $250, $400, $500, $600, $750, $1,000, $1,250, and $1,500; current rate of interest. Building loans a specialty. Automobile loans. P. R. Brown & Sons, Ltd., 1112 Broad St. Phone G 7171.

MONEY TO LOAN ON APPROVED SEcurity, first mortgage, current rate of interest. Brown Bros., 214 Pemberton Building.

33 BUSINESS DIRECTORY

AUTO GLASS

REPLACEMENTS WHILE YOU WAIT MELLOR BROS., LTD., 818 Broughton.

EMBOSSED STATIONERY

PRIVATE STATIONERY EMBOSSED IN any design or color. The Colonist Commercial Printing Dept., G arden 3241.

FLOOR SURFACING

V.I. HARDWOOD FLOOR CO., 707 Johnson; reduced prices. G 7214.

WESTERN FLOOR, 404 GORGE ROAD. Old or new floors. E 8915.

INSURANCE

FIRE, AUTO, INSURANCE — SEE LEE, Fraser & Co., Ltd., 1222 Broad St.

35 LAWN MOWERS

AT PEDEN BROS., 1410 DOUGLAS. G 5911. Lawn mowers sharpened. Free delivery both ways, $1.00.

LITHOGRAPHING

LITHOGRAPHING — LITHOGRAPHING. Engraving and embossing. Nothing too large and nothing too small. Your stationery is your advance agent. The Colonist Printing & Publishing Co., Ltd.

PUBLIC STENOGRAPHERS

ETHEL SEYMOUR, 307 CAMPBELL Building, Douglas Street. Phone G arden 2526. Author manuscripts, law and general. Strictly confidential.

TAXIS

OAK BAY 100 TAXI
INTRODUCING to Taxi Service. Shopping, driving, from $1 per hour. G 3132.

UPHOLSTERY

CHESTERFIELD SETS — FACTORY TO you. Great savings. Recovering, repairing for less. 714 Cormorant. Victoria Upholstery Co. G 0222.

WOOD AND COAL

ALL BEST SOOKE SLABWOOD
$5.75 TWO CORDS
Guaranteed full measure. Never been in water.
Phone E 2244

A REAL BARGAIN
ALL SOOKE DRYLAND SLABS FOR 2 weeks only. One cord, $3; two cords, $5.75; never been in water. Kindling, $4.50 cord; ½-cord $2.50. E 2742.

A. SANGHA'S DRY WOOD—SPLIT, $2.50 a half cord. Kindling, dry slab, $2.75. Up-Island, $3. G 1661, night G 3457.

ALL BEST AND DRY LOAD CEDAR, $1.50; fir millwood, $2.50 cord. F 6722.

BEST MALAHAT HEAVY SLAB WOOD, steve lengths, $3.50 cord. G 3124. Night, E 8182.

COLWOOD MILLWOOD, $2.75 CORD—Edgines, $2.50; dry millwood, $3.50; cordwood, 14-in., $5.50. V. McTavish, G 6202.

CORDWOOD, FOUR-FOOT, TWO-CORD lots, $3.75 cord. Phone E 8677.

CORDWOOD SPECIAL—4-FT., 14-inch, $3. A. Bown, G 0029.

DRY KINDLING, $4.75 CORD; $2.75 ½ cord. The Heat Shop. G 2342.

MILLWOOD, CD., $2.25; TWO OR MORE, $2, in city. Cd. wood, $6. E 4522.

NO. 1 CORDWOOD, $3.90 CORD IN two-cord lots. G 5074.

NO. 1 FIRST GROWTH CORDWOOD. 4-ft., $4 cord. Also coal. E 8379.

NO. 1 COLWOOD, 4-FT., $4 CORD IN three-cord lots. J. E. Painter G 2541.

SHAWNIGAN DOUGLAS FIR WOOD CO.: $3.25 cord. E 2914.

UP-ISLAND SLABWOOD, DRY OR green. Rodgers Wood Co., Alpha St. G 2314.

$2.75 CORD—COLWOOD FIR MILLwood, edgines, $2.50 cord. G 7995. C. D. Shaw.

$2.75 CORD—COLWOOD FIR MILLwood. Bruce Low & Co. G 4044.

34 PROFESSIONAL DIRECTORY

MASSEUR

GRADUATE SWEDISH MASSEUR — H. Lowenborg; treatments home and hospital. Appt. G 2270.

MASSAGE, BATHS — R. H. BARKER (National Hospital, London), 401 Campbell Bldg. E 6942.

WALTON'S SANITARIUM, 1618 QUAdra St. H. Doc Walton, professional, medical and surgical masseur, physical and electrical therapy, paralysis, rheumatism and all chronic ailments. Lady attendant. Phone G 4550.

OSTEOPATHIC PHYSICIANS

DR. VERNON B. TAYLOR, REGISTered and licensed, 406-7-8 Belmont Building. Phone E mpire 7823.

ORTHOPEDIC MASSEUR

STIFF JOINTS, FOOT AND LEG ACHES relieved by manipulative massage. Painless, inexpensive treatment by W. J. Fraser, 106 Stobart Bldg. E 5942.

TURKISH BATHS

CRYSTAL GARDEN — TURKISH, RUBsian, steam, hot sea water baths. Swedish massage. E. Van Becker (London diploma). E 2532.

37 MISCELLANEOUS

SAWS, ALL KINDS, FILED, SET, gummed, etc. Phone W. Emery 1567. Gladstone Avenue.

WE CAN DESIGN
A LABEL
suitable for your goods which will create a bigger demand for
MORE BUSINESS
Let us show you samples of our work
THE COLONIST
1211 Broad Street Phone G 5241
Printing, Lithographing
Bookbinding, Engraving

38 TO RENT—MISCELLANEOUS

CENTRALLY LOCATED STORE, ON Yates Street, near Douglas; suitable for any kind of business; low rental; Apply The Royal Trust Company, 1302 Government Street. E 4126.

STORE WITH GOOD LIVING QUARters; also rooms available for subletting. Box 9164, Colonist.

40 FOR SALE—MISCELLANEOUS

GLASS, SILVER, RUGS, CANARIES, candelabra. Phone afternoons only. E 5014.

40A BUILDING MATERIALS

CLEAR SPRUCE AND CEDAR. LOW prices. Dalziel Box Co. G 1423.

CANADIAN Western Woodworkers. Sashes, doors and general millwork. G 4012.

LUMBER, LATH, SASH AND DOORS. 1 2x4, $10.00 and up; 1x6 T. and G., $12.00 R. A. Green Lumber Co. G 7814.

LUMBER FOR EVERY PURPOSE — Lares stocks; lowest prices. Woodstrained Gypsoc, etc. The Moore-Whittington Lumber Co., Ltd. G 2211 or E 2911.

SIDNEY SPEEDY SERVICE

WHEN buying lumber see us. Orders large or small handled with the same prompt and careful attention.

SIDNEY LUMBER CO., LTD.
2713 Govt St. Phone G 2513

XXXX SHINGLES — LOW PRICES. Dalziel Box Co., David St. Phone G 1423.

40B CLOTHING, FURS, SHOES, ETC.

TUXEDO SUIT AND FULL DRESS COAT in good condition, size 33, $15 cash. Box 1461, Colonist.

40D FURNITURE

ARE YOU LOOKING FOR A GENUINE bargain in a brand new Chesterfield set? Then see this loose-pillow arm three-piece set for $75. G 1195.

BRAND NEW THREE-PIECE CHESTERfield suite, a bargain at $60.00. Square Deal Furniture, 723 Fort Street.

LARGE CHESTERFIELD SUITE, WALnut desk, radio, etc. Phone G 5072.

BIGGEST AND BEST STOCK OF "BETTER-CLASS" USED FURNITURE On the Island at
WILLOWS, PLOWMAN CO.
705 Johnson St. Phone G 4424
The Second-Hand Store That's Different

40E MUSICAL INSTRUMENTS

MENDELSSOHN PIANO, $145; MASON & Risch piano, $135; Williams, $135. All in first-class condition and fully guaranteed. Easy terms arranged. Third floor, Hudson's Bay Company.

PIANO BARGAINS — LESTER, $149.50; Mason & Risch, $175; Gerhard Heintzman, $195; reconditioned and guaranteed five years; terms. Fletcher Bros. (Victoria) Ltd.

40F RADIO

KOLSTER RADIO - PHONOGRAPH combination, new tubes, excellent condition, cheap for cash. See owner, 738 Fisgard.

GUARANTEED OVERHAUL OF YOUR radio, $1. P. E. George, E 4421.

LYRIC RADIO, LIKE NEW, LOVELY tone. $40 cash. Box 1458, Colonist.

SPARTON RADIO, NINE TUBES, BEAUtiful cabinet. Cost $281. Bargain at $68 cash. 566 Toronto St. Bays.

THREE TABLE MODELS ALL-ELECTRIC radios, complete. Special July clearance price, each, $15. Easy terms arranged. Third Floor, Hudson's Bay Company.

YOUR RADIO OVERHAULED, $1. SUpreme Radio Service. E 8828.

1934 WESTINGHOUSE CONSOLE, LONG and short wave, $69.75; Philco long and short wave, $32.50; 6-tube 1924 battery set, $49; also electric radios for battery week or month. Aaronson's, 1325 Govt St. G 4732.

40H NURSERY STOCK, PLANTS, ETC.

BAMBOO RAKES, 15C, OR 2 FOR 25C Hall's Hardware, 1413 Douglas St.

FOR SALE—SOIL, MANURE, CINDERS, gravel, fillins, rock. Delivered. E 8431.

40K BICYCLES AND MOTORCYCLES

A MOTORCYCLE WILL CUT YOUR transportation costs. See us for the best money can buy. New and used machines. R. Shanks & Sons, 619 Fort St.

BICYCLES—$12.50 TO $22.50; DUNLOP tires and tubes, 25c; balls, 15c; set mudguards, 75c. Aaronson's, 1325 Govt St.

HARLEY-DAVIDSON "74," EXCELLENT buy at $185. Cecil Eve Motors, Ltd., 645 Yates Street.

QUICK SALE—TRIUMPH 174C.C.; 120 miles; A-1 condition; $100 cash. G 4460.

RELIABLE REBUILT BICYCLES—WE are constantly rebuilding bicycles and putting them in shape for further service. Prices reasonable and guaranteed. Call and inspect them, terms arranged. Robinson's, 1220 Broad Street, opposite Colonist.

RACING BICYCLE, GOOD CONDITION. G 8479.

SEE OUR LARGE AND COMPLETE stock of reconditioned machines, all sizes. Harris' Bicycle Store, 744 Fort St.

TRICYCLE, C.C.M., SUITABLE FOUR TO seven years, $5. Box 1457, Colonist.

1930 RALEIGH 350C.C. MOTOR BIKE, good condition. Phone E 1990.

40L STOVES AND RANGES

IMPERIAL 'A' RANGE, STEEL TOP, TILE back, waterfront, thermometer, $38.50. Carter's Store, 521 Fort St. E 2511.

RECONDITIONED GURNEY - OXFORD, Monarch Malleable and other makes with waterfronts. Garbage burner with coal, $12. Portrait electric range, cheap. McDowell & Mann, 1000 Douglas Street.

RANGE CASTINGS STOCKED FOR 40 odd different makes. B.C. Hardware, 716 Fort.

40K MISCELLANEOUS

ALARM CLOCKS, 85c; FIELD GLASSES, $4.75; 22 pistols, sixes, $8; 22 ratchet fishing reels, 85c; 100-ft. aerials, 45c; 2-ft. rules, 15c; 201A tubes, 50c; new Dunlop tires, 85c; inner tubes, 25c; electric radios, $15; spectacles, all sizes, $2.75. Aaronson's, 1325 Govt St.

AUSTRALIAN PASTRY FLOUR, 7 LBS. 21c; potatoes, 18 lbs., 25c; sugar, 20 lbs., $1.30; Eno's fruit salt, 69c. Jones' Cash & Carry, 1803 Cook Street, G 2121.

ANCHOR BRAND" RUBBERIZED waterproof paints and stains. Makmor Co., 522 David St. E 6125.

AWNINGS, PORCH CHAIRS AND CURtains, cushions, etc. F. Jeune & Bros., Ltd., 570 Johnson Street, G 4832.

AT YOUR SERVICE FOR ALL TYPES of decorating. Free estimates. Harte-Andrews Paints Ltd., 711 View St. G 4713.

ARMY BELL TENT, SECTIONAL POLE and pegs, 16 x 16, $18. E 1946.

CLOSING MY HOME WILL SELL AIR conditioner, electric washer, cleaner and ironer; deferred payments arranged. Box 1477, Colonist.

COLLECTION OF STAMPS—A BARGAIN with album, $25 cash. Box 1463, Colonist.

CALL US FOR FREE ESTIMATES ON repairs to all makes of electric washers. No obligation. Phone G 7511.

FULL STOCK BLACK AND GALVANIZED pipe and fittings. Capitol Iron & Metals, 1832 Store St. G 2634.

FOR SALE—BABY BUGGY APPLY 812 Collinson Street, after 6 p.m.

FOR SALE—SMALL BELT OF TIMBER for cash. Gregory, Millstream P.O.

FUMED OAK, SPLIT PEDESTAL, EXtension table, $6.50, delivered. E 1454.

KELVINATOR 22-VOLT REFRIGERAtor, $125; Clarion screen-grid battery console radio, complete with batteries, brand new, regular price $249, to clear for $85. H. D. Mainwaring, 722 Fort. Phone G 7621.

NATIONAL CASH REGISTER, 10 TO 999.98, garage type. Easy terms. Phone E 6751.

TENTS—SLEEP IN A TENT THIS SUMmer; cool and healthy. F. Jeune & Bro., Ltd., 570 Johnson Street. G 4832.

WHEEL CHAIRS, HOSPITAL BEDS rented, $1 weekly. 524 W. Gorge, E 1368.

10,000 BOOKS, 6 CENTS TO $50 — Book Nook, 736 Fort. E 7911.

YOUR PRINTING
is not just another added expense. Every piece of printed matter that leaves your office carries a message. Emphasize that message by the use of quality printing.
THE COLONIST
1211 Broad Street Phone G 5241
Printing, Lithographing
Bookbinding, Engraving

41 WANTED—MISCELLANEOUS

A REPUTATION FOR PAYING HIGHest prices for rags, bottles, tools, stoves, furniture, or anything you wish to dispose of. We call anywhere any time. G 4752.

CARPENTER WANTS HOUSE OR BUILDings to wreck. Phone G 7094.

41 WANTED—MISCELLANEOUS (Continued)

NOTICE—ANTIQUES OF ALL DESCRIPtions wanted immediately, good cash prices paid. The Antiquary, E 8042, 821 Fort St.

OLD GOLD
OBTAIN ROSE'S VALUATION. Jewelers for twenty years. High

A Mart for Busy Readers—Property for Sale or Trade

TO OUT-OF-TOWN SUBSCRIBERS

Out-of-town subscribers who wish to answer advertisements in which only the telephone number of the advertiser is given, may mail their replies to The Colonist, and The Colonist will communicate such replies to the advertiser.

65 AUTOMOBILES (Continued)

1927 OVERLAND-SIX COACH, as is....$50
1926 PAIGE COACH, as is....$50
1929 DURANT-SIX SEDAN, as is....$120
1927 ESSEX COACH, as is....$65
OLDSMOBILE TOURING....$45
STUDEBAKER LIGHT-SIX SEDAN, as is....$45

MASTERS' MOTOR CO., LTD.
809 Yates Street Phone E 3541

THOS. PLIMLEY, LIMITED
"IF YOU GET IT AT PLIMLEY'S IT'S ALL RIGHT"

PACKARD TOURING....$185
GRAHAM 1928 SEDAN....$285
PACKARD 1926 SEDAN....$385
DE SOTO 1931 SEDAN....$575
DODGE 1932 PANEL DELIVERY....$595
DE SOTO 1931 SEDAN....$635

Many Others
THOS. PLIMLEY, LIMITED
De Luxe Service
"Open All Night"
1010 Yates Street G 7161

BEGG MOTOR CO., LTD.
1931 NASH SMALL 6 SEDAN....$550
1930 DODGE SEDAN....$545
1929 PEERLESS SEDAN....$350
1933 TERRAPLANE SEDAN....$795
1932 PLYMOUTH COUPE....$675
665 Yates St. Phone G 1144

NATIONAL MOTOR CO., LTD.
USED CAR SPECIALS
1929 FORD CLOSED-IN DELIVERY $350
1931 DE LUXE PANEL BODY DELIVERY $395
819 YATES ST. G 6177

1933 PONTIAC SEDAN—This car is in perfect condition. Has had very little use....$985
CADILLAC SEDAN—A car that will last a lifetime....$425
ESSEX COACH—In good running order....$75

CECIL EVE MOTORS, LTD.
845 Yates St.
Pontiac and Oldsmobile Sales and Service

HUDSON FOUR-PASSENGER COUPE, in good condition....$395

OTHERS
H. A. DAVIE, LIMITED
Buick and Oldsmobile Cars—G.M.C. Trucks
Fort Street at Quadra
Phone G 6164

1926 FORD SEDAN....$50.00
1926 CHEV. TOURING....$65.00
1927 ESSEX SEDAN....$145.00
Twenty Cars to Choose From
MUTUAL AUTO SALES
925 Yates St. Phone G 5843

1930 AUBURN DE LUXE CABRIOLET, in perfect condition, $425. Packard 7-passenger sedan, good shape, licence, $265. Studebaker sedan, licence, $150. Cleveland coach, $65. Fordson tractor, in perfect shape, $150. International 1½-ton, 4-speed transmission, dual tires, licence, $385.
We pay spot cash for cars and trucks.
CLARKE'S GARAGE
931 View Street

68B WANTED

BEST PRICES PAID FOR USED CARS. EMPRESS GARAGE. E 7632.

WANTED FOR CASH—USED CARS. LATE MODELS.
THOMAS PLIMLEY, LTD.
1010 Yates Street Victoria, B.C.
Phone Garden 7161

WANTED—LIGHT CLOSED CAR FOR cash. Phone Albion 34W.

WANTED—FORD CAR, MODEL "T," any condition. Box 919, Colonist.

67 BOATS AND LAUNCHES

BOAT LUMBER, CEDAR, SPRUCE AND oak stock; low prices. Spruce oars, $1.25 per pair, shaped. DALZIEL, G 1422.

CABIN BOAT, 24 FT. BY 5 FT., 5-H.P. Fairbanks engine, $250. Masters Motor Co., Ltd.

CABIN CRUISER, 36 FT. LONG, 9½ FT. beam, 18-horsepower marine engine, 12 miles per hour. Box 9338, Colonist.

INDIAN TWO-MAN DUGOUT CANOE, good condition, $10 cash. Box 1463, Colonist.

SALE—CABIN CRUISER, V-BOTTOM, 35 ft. by 8 ft. 8 ins.; speed 16 per hour; new cabin and pilot-house, new engine; stove, toilet, dinghy. Guaranteed to be in first-class shape in every respect. E 4023. F. B. York, 700 Fort St.

SMALL MARINE ENGINE, CHEAP. B. J. Smith, 1703 Douglas St., Victoria. G 7234.

TWIN OUTBOARD, 2½-H.P., MODERN, A1 condition, $50.00. 643 Yates St.

32 x 7.6 x 3-FOOT DRAUGHT CABIN cruiser (fishboat), 16-h.p. medium duty; A1 condition. G 6230. Or Box 5377, Colonist.

40-FOOT SAILBOAT, GOOD LIVING accommodation, for sale; trade on car or house. Box 8935, Colonist.

10 TO 14-FT. ROWBOATS. D. JONES, 580 Dallas Road.

75 BUSINESS OPPORTUNITIES

FOR SALE — GARAGE AND SERVICE station, complete; three pumps and equipment. P.O. Box 41, Courtenay, V.I.

UNUSUAL OPPORTUNITY FOR CONfectionery, florist, clothier, home products, pastries, butcher, small manufactory, storage space. Low overhead. Apply B.C. Scrip Traders, 1401 Government. Phone E 1633.

WE SPECIALIZE IN THE SALE OF businesses of all kinds and sizes. L. U. Conyers & Co., 1025 Douglas Street.

$95 ROOMS—FULLY EQUIPPED ROOMing house with kitchen and dining-room; going concern. Box 293, Courtenay, B.C.

$550—CORNER GROCERY, CONFECTIONERY. Good location. Must be sold immediately. 2301 Chambers.

76 EXCHANGE—REAL ESTATE

$3000 EQUITY IN FAIRFIELD HOME for Shawnigan home, close to station. Box 1481, Colonist.

77 LISTINGS CANCELLED

TO REAL ESTATE AGENTS—HOUSE, 72 Regina Avenue, is off the market.—Mrs. E. A. Young.

77B PROPERTY

REAL ESTATE AGENTS—PLEASE BE advised that the property known as "Whitegates," Sidney, has been sold, and listings thereof are hereby cancelled.—W. E. Wilson.

78 HOUSES FOR SALE

FOR SALE

COUNTRY FAMILY RESIDENCE, standing in 4½ acres. Fully modern, electric light. Excellent water supply. Low taxes. Centrally situated. Price (easy terms)....$4250
C. WALLICH
Real Estate and Insurance Agent
Cowichan Station, B.C.

EIGHT-ROOMED HOUSE, GONZALES Hill, with a fine view. People leaving the city, will sell reasonable. Phone E 3640. Can be seen any time.

78 HOUSES FOR SALE (Continued)

IMMEDIATE POSSESSION
FURNITURE INCLUDED
BEST PART JAMES BAY

TWO blocks from sea, near park. A fine, large bungalow, on a nice lot, with a pretty garden. This attractive bungalow contains large glassed-in porch, living-room with fireplace, dining-room, compact kitchen and pantry, 3 good bedrooms. Space in attic for 2 more rooms. Basement. FURNITURE is good: 2 fine Wilton carpets, solid oak dining-room suite, etc. Price....$3700

OAK BAY, near sea—Snappy little bungalow of 5 nice rooms and an attic; hardwood floors, tiled sink, furnace; pretty garden. A well-built bungalow, and a good buy at....$3250

THE B.C. LAND & INVESTMENT AGENCY, LIMITED
922 Government Street G 4112

CHAPMAN STREET, FIVE ROOMS; furnace; newly painted; $1,600. Any terms. G 5897.

FOR SALE—GORGE DISTRICT, SIX-room modern house. Two large lots, in fruit trees and garden. Price $2,100; $250 cash, balance as rent. Phone E 3532.

FIVE-ROOM COTTAGE NOW BUILDING, Lotus Street. House building and repair work, any kind. Terms arranged. R. A. Green. Garden 7614.

HOUSES BUILT ON INSTALLMENT plan. D. H. Bale, Contractor, Fort and Shadacona.

EXTRA SPECIALS
Offered by
GEORGE RANDALL, 1302 Douglas St.

NEW BUNGALOW OF FOUR ROOMS. All the very latest in fixtures. Combination garage and woodshed. Colonial design. High Gorge district. Price, on terms....$2250

JUST OFF HILLSIDE AVENUE—Nice three-roomed cottage, good bathroom. Chicken houses and garage. Two lots. Low taxes. Price, on terms....$1250

OAK BAY—We have half a dozen good bungalows at special prices, ranging from $1,000 to $2,000. Let us show you these homes in this popular district.
Phone G 7241

"HERE IT IS"
1934 MODEL — 1934 PRICE
$1975
OAK BAY—Attractive new bungalow with four good-size rooms. Woodshed, garage. THIS IS THE BEST BUY WE HAVE HAD TO OFFER FOR SOME TIME. CASH OR TERMS. Agents:
LEE, FRASER CO., LTD.
1222 Broad St. Phone E 4723

SELLING AT PRACTICALLY HALF VALUE—Good six-roomed bungalow with a well-kept garden; three minutes of High School and within walking distance of business. Full basement; interior in good condition. Price $1,325, on terms of $325 cash.
FOR $2,850 we offer one of the best bungalows in Oak Bay. Situated on a good street and among new homes.
MARA, JONES & CO., LTD.
1212 Broad St. Phone E 3623

FOUL BAY DISTRICT
Reduced From
$4,750 to....$2750
THIS attractive seven-room stucco residence was built about four years ago. Hardwood floors in the hall, reception-room and dining-room; large granite fireplace, built-in features; cement basement, laundry tubs, hot-air furnace; garage. Complete tile drain around the house. Lot about 200 feet in depth. Terms: $750 cash down, balance like rent, subject to $1,000 mortgage at 7%. Immediate possession. This is a genuine snap.
H. G. DALBY & CO., LTD.
634 View Street (Opposite Spencer's)

WILL SACRIFICE $1,600 AGREEMENT for sale on modern bungalow in Fairfield. Further particulars apply Box 1500, Colonist.

IF YOU ARE FOND OF A GARDEN
YOU will appreciate this lovely home. Lot 100 ft. by 135 ft., all well fenced and every foot in lawns, flower beds, vegetable gardens, large and small fruits. The house is also an unusual feature. Six rooms, all guaranteed in first-class condition; interior finished with three coats of ivory; light polished floors; new monel-metal sink; pedestal wash basin; enamel wash tubs, and many other convenient features. Efficient HOT-WATER HEATING system, etc. Desirably situated in choice part of Fairfield district, near sea and Beacon Hill Park.
An inspection will convince of the exceptional value at price asked. Let us give you further particulars.
SWINERTON & MUSGRAVE, LTD.
630 Broughton St.

6-ROOM STUCCO BUNGALOW, GORGE district. Lot 50 x 300, all in garden and flowers; garage; nice lawn on waterfront. Price reduced from $6,000 to only $4,500 for quick sale, or will consider exchange for small acreage with good buildings.

GORDON HEAD ACREAGE
2½ ACRES: modern four-room bungalow, practically new. High location. Price reduced from $2,750 to only $1,800, if sold within the next three days.

WATERFRONT LOTS
2 EXCEPTIONALLY FINE LOTS, Brentwood, 60 x 200 each. $800 each, or $1,600 for both.
W. J. GILLILAND & CO.
1203 Broad St. Garden 5741

$750—ANOTHER SNAP. FIVE-ROOMED BUNGALOW, in good condition, with full plumbing. Good lot. Walking distance. $300 cash, balance as rent.
$950—FIVE-ROOMED COTTAGE, in good condition, with full plumbing and septic tank. One-quarter acre lot. North Quadra district. A good buy. Terms.
$1500—A REAL SACRIFICE. FINE nine-roomed house, two bathrooms and garage. Standing in half acre, all in fruit trees. Near Victoria High School. Will trade for mining stock or other securities. Make us an offer. A bargain for someone.
INDEPENDENT INSURANCE AGENCIES, LIMITED
274 Yates St. Phone G 1851

$3500—CHARMING SMALL BUNGALOW on a really choice corner in Oak Bay, south of the Avenue. Situate in a lovely garden comprising three lots. This is a wonderful opportunity for a retired couple who want to pick their own flowers, large and small fruit, raise their own vegetables and keep poultry. Everything is there on the property, including shade trees, ornamental shrubs, perennials, large and small fruit, garage, poultry house and chicken run. The bungalow contains large living-room with open fireplace, two bedrooms, bathroom, pantry, kitchen and cement basement with furnace, and is in very good shape. Quick possession can be had.
THE ROYAL TRUST COMPANY
Real Estate Dept.
1302 Government St. E 4126

79 WANTED TO BUY—HOUSES

WANTED — FOUR-ROOMED MODERN bungalow in Saanich, near city limits. Must be cheap or cash, off owner. Write Box 1448, Colonist.

WANTED — SMALL BUNGALOW OR store with about one acre. Apply giving terms. Box 1501, Colonist.

81 PROPERTY WANTED

ONE LARGE OR TWO LOTS, GORGE waterfront or near. Good soil essential. Within two-mile limit. Cash. Box 1463, Colonist.

80 PROPERTY FOR SALE

COUNTRY RESIDENCE
IN SAANICH, four miles out. Six-room bungalow with spacious rooms, granite fireplace in fine living-room. Garage, barn and chicken house. Five acres of park-like land. Price, on terms....$4200
(Less for all cash.)
JOHN GREENWOOD
Bank of Toronto Bldg., 1405 Douglas St.

FOR SALE
PROSPECT LAKE—APPROX. 1-ACRE, waterfront lot. Ideal for Summer homesite, only $275. Terms: $35 cash, balance $10 a month and 6% interest.
AUSTIN AVE.—TWO LOTS, all cleared, ready for building. Good view, overlooking the Gorge. Each $175. Terms: $25 cash, balance $10 monthly, with 6% interest.
BISHOP & WORTHINGTON, LTD.
878 Yates St. Phone E 3241

80 PROPERTY FOR SALE (Continued)

A BARGAIN
PATRICIA BAY, NORTH SAANICH
TWO LOTS, GOOD SOIL, FENCED, GOOD WELL, NICELY SITUATED....$475
S. ROBERTS
Phone 120, Sidney, B.C.

CITY PROPERTY
TWO LARGE LOTS, ON BYNG STREET, $350 for both. E 8165.

82 ACREAGE FOR SALE

AN INCOME PRODUCER—FIVE ACRES, Gordon Head; four-mile circle; offered at a sacrifice. All in mixed fruit, full bearing, best marketable varieties. House on each 2½-acre lot, with modern conveniences, including water, light, and phone. Price 14,500; or would sell either 2½-acre lot separately. Robert Grubb & Co., 312 Hayward Bldg., Victoria.

FOR SALE—SEAFRONT ACREAGE, WITH or without buildings. Hart, East Sooke.

ENJOY LIFE AND INDEPENDENCE
AT
BRAEFOOT ESTATES
Canada's finest planned development of the historic Tolmie Farm, just 2½ miles from Victoria City Hall. Model demonstration farm with free expert supervision and direction available to all settlers. Guaranteed cash market at your door. All city conveniences, high and public schools, churches, playgrounds, light, telephone, municipal water system, mail delivery, bus service, etc. NO ORIENTALS. Small cash payment. Balance over ten years. Apply to
PEMBERTON & SON, LTD.
Victoria Representatives Phone G 2124
625 Fort St. Victoria, B.C.

FELL & SCHARFE, LTD.
Exclusive Agents
506 Dunsmuir St. Vancouver, B.C.

$1900—2½-ACRE FARM IN THE Sidney district, overlooking sea. Good soil. Five-room house. Low taxes. Sparling, Estate Agent, Sidney, Tel. One.

1½ ACRES, ESQUIMALT RD., NEAR Lampson St. All good level land: $450 cash. E 7127, Room 307, Box 545, Colonist.

84 ACREAGE WANTED

SHAWNIGAN LAKE—SMALL FARMS, homes, lakefrontage; business opportunities, listings wanted. P.G., railway and coach line. Walbank, Shawnigan L., B.C.

WANTED—ACREAGE. MUST BE CHEAP for cash. Please give price, location, taxes and description. Box 1402, Colonist.

85 FARMS FOR SALE

15 ACRES, MIDWAY BETWEEN CLOVERDALE and Langley; paved road; electric light, spring water; 40 fruit trees; crop, stock, including 1,400 Leghorns; best Highland soil; $4,500 cash. N. Sutherland, Cloverdale, B.C.

SAANICH ACREAGE
6¼ Acres: flowing spring; 10 miles: for....$350
3½ Acres, all cleared; 12 miles: for $275
1¼ Acres: close in on North Quadra: for....$875
8 Acres, Swan Lake: cleared bottom land....$1,600
2 Acres, cleared: house, barn, and spring....$1,700
2 Acres, cleared. Four rooms, three-piece bathroom, water and light. Four miles. Terms....$1,850
68-Acre Farm, a going concern. House, buildings, insured for $4,500. City water, nice creek. $4,000, on terms; or trade.
ARTHUR E. HAYNES, LTD.
Fire and Auto Insurance, Collections
725 FORT STREET
Office E 5823 Night G 2966

A Lovely Home
To be sold cheap. Situated in an exclusive residential district. Contains living-room, den, dining-room, three bedrooms, two bathrooms. Hot-water heating. The grounds are laid out in lawn, with beautiful oak trees, secluded position, private driveway. The whole property to be sold for $2,500. Clear title.
The Best Value for $1450 You Can Buy
Six rooms, modern. Basement, furnace. Good garden. Situate in Fairfield, near sea. Immediate possession can be given.
PEMBERTON & SON, LTD.
625 Fort St. Phone G 2124

Superior Bungalow
Marine Drive
Artistic Oak Bay bungalow with pretty setting, tastefully designed and well constructed, embodying features which make it a most attractive home in every way. About one-third of an acre, with some nice oaks and plenty of soil for garden purposes. Discriminating purchasers will appreciate this fine home, which has every modern feature.
Heisterman, Forman & Co.
608 VIEW STREET

Established 1862
Bungalow Bargain
Oak Bay, Near Golf Links
Pretty stucco bungalow on a nice lot all in garden. Contains four large rooms and a nook. Oak floor in living-room, which has oriel windows; two bedrooms, one a large double one; kitchen with tiled sink; three-piece bathroom with tiled floor; full cement basement. Furnace. Garage. Price originally for this practically new bungalow was $3,200. Today's price for quick sale, only....$2,950
B.C. LAND & INVESTMENT AGENCY, LTD.
922 Government Street G 4112

DON'T MISS THIS
Well-built five-room bungalow with open fire in living-room, good basement and furnace. Nice garden lot with oak trees, etc., and located on a quiet street in select neighborhood. An exceptionally cute little home, given away for....$1,300
GOOD BUILDING LOTS
Saanich, close in: size 100 ft. by 120 ft., for....$150
And another, size 50 ft. by 113 ft., for....$100
The above properties are owned by absentee owners and offer remarkable values.
Branson Investment Co. Ltd.
626 View St. Phone G 4121

2 Acres, Brentwood Bay, $550
2 Acres Good Soil, Quadra
4-Roomed House, Plumbing, $1500
Grade A Dairy, 7 Acres, $4000
7 Rooms, New Outbuildings, Orchard
FRASER BISCOE
Corner Broad and Cormorant E 9415

HUGE SAWFISH CAUGHT
MOBILE, Ala.—A sawfish measuring nearly 11 feet long and estimated to weigh 350 pounds, was caught by Leslie Richards, Mobile accountant, while fishing for trout with a light tackle. The prize was brought to gaff after more than an hour's fight.

SAANICH SCHOOL BOARD

Notice to Contractors

Sealed tenders endorsed "Tender for New School, Saanich, B.C.," will be received by the Secretary of the Saanich School Board up to 7.45 P.M. of Wednesday, the 25th day of July, 1934, for the erection of a school in the Municipality of Saanich, B.C. Copies of plans, specifications can be obtained from the office of the architect, E. C. Clarkson, Union Building, Victoria, B.C., on payment of a deposit of five dollars ($5), which will be refunded on return of plans and specifications in good condition.
The lowest or any tender not necessarily accepted.
H. BRYDON,
Secretary, Saanich School Board,
Royal Oak, B.C.

THE BANKRUPTCY ACT
In the Matter of the Bankruptcy of CHARLES EDWARD LOCK, Carrying on Business as Robilliard Fruit Store, 1105 Douglas Street, Victoria, B.C.
Notice is hereby given that Charles Edward Lock, 1105 Douglas Street, Victoria, B.C., made an assignment on 16th July, 1934, and that the first meeting of creditors will be held on Tuesday, 31st July, 1934, at the hour of ten-thirty in the forenoon, at the Court House, Bastion Square, Victoria, B.C.
To vote thereat proofs of claims and proxies must be filed with me prior thereto.
Those having claims against the estate must file the same with the custodian or the trustee when appointed before distribution is made, otherwise the proceeds of the estate will be distributed among the parties entitled thereto without regard to such claims.
Dated at Victoria, B.C., this 19th day of July, 1934.
HAROLD O. HINTON, C.A.,
Custodian.
808-811 Bank of Toronto Building, Victoria, B.C.

$1150
Oaklands District
COMPACT AND COSY three-room bungalow for immediate sale. Open fireplace in nice living-room; large, bright kitchen with pantry; comfortable bedroom with closet; three-piece bathroom. Basement with garage. Nice garden, all in vegetables. Close to school and transportation.

$1900
Charming Stucco Bungalow
OWNER INSTRUCTS "SELL" and shows price to rock bottom. Four well-planned rooms, open fireplace in large living-room, many built-in features. Basement and garage. Large lot. Remarkably low taxes. Picturesque Saanich location, close to school and transportation.

$3140
Oak Bay Stucco
SEVEN ROOMS, all on one floor. Commodious living-room with open fireplace, dining-room, sunroom, den, three bedrooms. Cement basement with garage accommodation. Two desirable garden lots. Cash required $540, balance by arrangement.
P. R. Brown & Sons, Ltd.
1112 Broad St. Phone G 7171

A Fruit Farm and Romance
Romance Lies Behind This Sale
The property consists of an attractive four-room bungalow in an orchard setting, and 2½ acres of land, practically all of which is in fruit. The bungalow is artistic in design and has all modern conveniences, even to a shower bath. The price has been cut drastically, for a quick sale, from $2,500 to....$1500
This price will hold till Saturday next, when the motive for a quick sale will have passed, and the price will be restored to its former figure.
Victoria Homes & Gardens, Ltd.
606 Fort Street Phone E 4104

Acreage Wanted
Wanted from owners, listings of improved properties, close to Victoria; preferably from 2 to 10 acres. Send full particulars. Buyers waiting. References any bank.
Black & Armstrong
Limited
200 Toronto General Trusts Bldg., Winnipeg

UNUSUAL OFFER
Five-Room New Stucco Bungalow, with stairway to two unfinished upstairs rooms. High location overlooking city. Completely modern, with tile bathroom, hot water heating, hardwood floors, electric range and full cement basement. All fittings of the very finest. Owner willing to sell on rental terms, purchaser to assume mortgage at 7% and make monthly payments. Full sale price, $4,500. An opportunity to secure an unusually attractive home with no initial investment. Inspection by appointment only.
A. A. Meharey & Co.
624 Fort St. E 1187
Real Estate, Insurance, Stocks, Bonds

GORDON HEAD
2½ Acres in this world-famous farming district, sacrificed for an urgent need. All under cultivation, fruit trees, small fruit, nice little three-roomed cottage with open fireplace and three-piece bathroom.
Price for cash....$1,800
KER & STEPHENSON, LTD.
1205 Government St. G 4127

WANTED AT ONCE IN JAMES BAY
House with six bedrooms (or five rooms and den), vicinity of Government Street. Must be in good state of repair. Please phone or call in with your listings. Prompt inspections.
Oliver & Mathieson, Ltd.
640 Fort Street Phone E 8041
Evenings: G 4066, G 2087

KAY STAPLES ADVANCES IN B.C. TOURNEY

Duncan Youngster Continues Fine Form in Provincial Junior Tennis

POINT GREY TENNIS CLUB, VANCOUVER, July 19 (CP).—Rain called a halt to the sixth annual British Columbia junior tennis championships today, but not before two youthful feminine stars from Vancouver Island had advanced to the semi-final bracket of the girls' under eighteen division.

Little Kay Staples, of Duncan, who established herself a firm favorite for the girls' title yesterday, when she won convincing victories in two matches, continued her march toward provincial honors today, with a three-set win over Nora Cooke, 6-4, 4-6, 6-3.

Susan Hadwen, the other Island entry to advance today and a clubmate of Miss Staples, turned back B. Bristoe, of Vancouver, yesterday's unexpected conqueror of Kay Grogan, of Victoria, by scores of 10-8, 6-4.

GIVEN STIFF BATTLE

Miss Cooke gave her Duncan opponent a stiff battle in the first set of their quarter-final match before dropping the final two games. A double fault and well-placed baseline drive reversed the score for Miss Cooke in the second, but she was unable to keep up with the smooth-stroking and accurate placements of the Duncan ace in the third and final set.

Miss Hadwen likewise found trouble in her opening set with Miss Bristoe and was taken to eighteen games before pulling out victory in the last two games, with a brilliant service and keen placements.

In the only other girls' match today, D. Gooding beat Flo Cummins, 7-5, 6-4, and will meet Miss Hadwen in one half of the semi-final tomorrow.

Zita Allen, of Vancouver, and Kay Unsworth, of Victoria, play their quarter-final tomorrow, with the winner meeting Miss Staples in the other half of the semi-bracket.

Only one match in the boys' class was played, P. Keatley, of Vancouver, beating K. Walters, also of Vancouver, 6-4, 6-0.

All other matches of the day were cancelled.

Adanacs Defeat Bluebirds, 15-12

NEW WESTMINSTER, B.C., July 19 (CP).—New Westminster Adanacs moved out of a tie for cellar position in the Inter-City Box Lacrosse League when they defeated Province Blue Birds, 15-12, in a hectic struggle here tonight.

The defeat shoved the Vancouver squad into last place.

Adanacs broke a 3-3 first quarter tie to lead 6-4 at halftime. They increased their margin to 10-6 at the end of the third quarter and held their own in a furious last quarter that saw Johnny Dale net four of his team's six goals in a desperate rally.

Gordon Head
About one acre, mostly in fruit trees. New four-room cottage, open fireplace and full plumbing.
For quick sale....$1200
A Fine Spec.
Nearly 100 acres on main road in Saanich. Part cleared and rented. Well watered. Suitable for small holdings. Price now one-quarter of what it sold for.
Just Off Quadra Street
We have for sale an exceptionally nice property consisting of four acres, with poultry houses and five-room stucco bungalow. Wonderful views from house, which is very privately situated. On very easy terms....$4750
Near Jubilee Hospital
SIX-ROOM HOUSE, $1,500
Recently painted and decorated; polished floors; new furnace. Three bedrooms. Built-in buffet, tiled bathroom; open fireplace in living-room. Full cement basement. Separate garage. All in good shape, ready to move in.
Pemberton & Son, Ltd.
625 Fort St. Phone G 2124

Why Pay Rent? "WHEN"
You can buy a modern bungalow home with only $260 cash down and the balance less than rent. Full price only $1,300. Worth much more. This large-size bungalow comprises five good-sized rooms, modern bathroom, pantry, fireplace; nice garden; full basement; standard lot, etc. In good condition, inside and outside. The rooms are so arranged, use of three bedrooms could be had if desired. If you are in the market to purchase a five-room bungalow, do not fail to investigate this white opportunity offers.
For Inspection, "Sue Ray," Care of
L. M. Rosevear & Co. Ltd.
110 Union Bldg. 612 View St.
Phone G 6041

$600—CHICKEN RANCH
This is a snap. Four-roomed house with new chicken house (will house 250 birds). One acre of land, fruit trees, garden all planted; enough to last a year.
SAANICH REALTY OFFICE
3586 Quadra St. E 6061

THE STANDINGS

NATIONAL LEAGUE

	W.	L.	Pct.
New York	55	31	.640
Chicago	52	34	.605
St. Louis	48	35	.578
Pittsburgh	41	40	.506
Boston	33	43	.434
Philadelphia	36	50	.419
Brooklyn	36	50	.419
Cincinnati	27	55	.329

AMERICAN LEAGUE

	W.	L.	Pct.
Detroit	53	31	.631
New York	50	32	.610
Boston	47	39	.547
Cleveland	45	38	.542
Washington	41	45	.477
St. Louis	37	41	.474
Philadelphia	32	49	.395
Chicago	23	56	.291

COAST LEAGUE

	W.	L.	Pct.
San Francisco	16	8	.667
Hollywood	15	9	.625
Missions	14	11	.560
Los Angeles	14	10	.583
Seattle	13	12	.520
Oakland	12	12	.500
Sacramento	9	16	.360
Portland	4	20	.167

INTERNATIONAL LEAGUE

	W.	L.	Pct.
Newark	59	36	.621
Rochester	58	38	.604
Toronto	54	38	.587
Albany	45	44	.506
Montreal	47	46	.505
Buffalo	43	50	.462
Syracuse	38	52	.422
Baltimore	24	64	.273

TO BOWL FOR ANSCOMB CUP

Lawn Bowlers to Seek Prized Trophy in Mixed Doubles Tomorrow

With the handsome Anscomb Cup as the prized trophy, a large field of men and women lawn bowlers will compete in the mixed doubles competition at Lake Hill Bowling Club greens tomorrow afternoon. Presented this year by Herbert Ainscomb, M.P.P., the trophy will be competed for annually. First matches in the competition will start at 2 o'clock.

Fifteen ends will be played, with the women as skips at one end and men at the other.

The draw follows:

PRELIMINARY ROUND
At 2 o'Clock

A. F. Mitchell and Mrs. D. Taylor vs. P. Harris and Mrs. P. Harris.

Mrs. Cook and S. Kinsey vs. R. Myles and Mrs. Myles.

W. Davidson and Mrs. W. Davidson vs. W. Wallace and Mrs. W. Wallace.

Mrs. Simmonds and Mr. Renfrew vs. Mrs. A. McCallum and Mr. Richardson.

FIRST ROUND

Mrs. Wright and R. A. C. Dewar vs. A. R. Hooper and Partner.

E. Myres and Mrs. E. Myres vs. Mrs. Munro and Mr. Sinclair.

Mrs. Terry and Mr. Munro vs. A. Stewart and Mrs. A. Stewart.

Mrs. Acreman and Mr. Washington vs. Mrs. Sherrit and H. Lingham.

Mrs. D. Robertson and D. Robertson vs. J. G. Cromack and Mrs. J. G. Cromack.

H. Brown and Mrs. H. Brown vs. Mr. Johnstone and Mrs. Brown.

FIRST ROUND
At 3:30 o'Clock

W. Robb and Mrs. Robb vs. Winner of No. 1 preliminary.

Mr. Shearing and Mrs. Shearing vs. E. Eastman and Mrs. E. Eastman.

T. Deveson and Mrs. T. Deveson vs. Winner of No. 2 preliminary.

Mr. Urquhart and Mrs. Urquhart vs. L. A. Campbell and Mrs. Campbell.

W. Gibson and Mrs. A. W. Stewart vs. Winners of No. 3 preliminary.

E. G. Spencer and Mrs. A. Pass vs. E. Meadows and Mrs. D. Mowat.

W. A. Carpenter and Mrs. Finlay vs. Winners of No. 5 preliminary.

Glen Vallance and Mrs. S. Hawkins vs. J. H. Davis and Partner.

W. Withers and Mrs. A. Playfair vs. P. Ormiston and Mrs. P. Ormiston.

S. Clarke and Mrs. S. Clarke vs Mrs. McKeachie and A. T. Harris.

MAINLANDERS TO MAKE TRIP

Mary Frizzell, Linda Adams, Noel Oxenbury and Marion Moffat to Travel to London

VANCOUVER, July 19 (CP).—British Columbia's representation on the Canadian team to the British Empire games at London, England, tonight was definitely augmented by four youthful feminine athletes from Vancouver.

Track and field and swimming officials of Vancouver and New Westminster, B.C., today announced that the necessary funds had been wired east to enable the quartette to make the trip to London.

The four Coast girls, who were not chosen by the Canadian selection committee after last week's trials at Hamilton, are: Mary Frizzell, crack B.C. sprinter; Linda Adams, thirteen-year-old diving sensation; Noel Oxenbury, backstroke star, and Marion Moffat, Canadian record-holder of the 100, 150-yards backstroke; 220 and 300-yards free style, and the Western Canada mile championship.

JOHN MURIO DROPS OUT

Californian Forced to Default Match in P.N.W. Tennis Tournament

TACOMA, July 19 (AP).—Two Pacific Northwest tennis tournament favorites, John Murio, of San Francisco, and Muriel Nicholas, of Portland, were eliminated in today's quarter-final play. Murio defaulted to Harper Massie, Berkeley, while Miss Nicholas bowed before Gussie Ragener, of San Francisco, 6-4, 4-6, 6-4. A back injury forced Murio to default.

Massie meets Wayne Sabin, of Portland, the defending champion, in the upper bracket men's singles semi-final match, tomorrow, while Worth Oswald, San Francisco ex-collegian, and Robert Harmon, smooth stroking Berkeley junior, will clash in the other.

Miss Ragener meets Mildred Connell, also of San Francisco, in tomorrow's semi-final in the women's singles, the winner to oppose Mrs. Golda Myer in the final, Saturday.

Rain late in the afternoon forced postponement of several doubles matches, and continued adverse weather will likely extend the tournament until Sunday, officials reported.

JIM LONDOS MUST GRAPPLE McCREADY

CLARKESDALE, Mass., July 19 (AP).—The National Wrestling Association has ordered Jim Londos, who fought a draw with Ed Don George in Boston last night, to defend his heavyweight title against Earl McCready, of Amulet, Sask.

Col. Harry J. Landry, president, declared that Londos must meet McCready in Detroit within thirty days or lose the National Wrestling Association recognition.

SCOTTISH XI ELIMINATED

Dominion Football Champions Put Out of Series by Miners, 3-2

TORONTO, July 19 (CP).—Frood Mines defeated Toronto Scottish, 3-2, here tonight, to win the Ontario soccer championship and the right to play Verdun in Montreal, Saturday, for the Eastern Canada championship.

The win advanced Frood into the D.F.A. play-offs against Verdun, Quebec titleholders. Scottish, Dominion champions for the last two years, passed out of the play-off picture after a gallant fight.

The miners won the first game, 3-2; tied the second at one-all; lost the third game, 2-1, and only won the series tonight after ninety minutes of grueling play.

Blond Dick Waide, centre-half for the Northerners, won the game, breaking a two-all deadlock with a goal five minutes before the final whistle blew.

TWO VICTORIA RINKS ADVANCE

Local Lawn Bowling Teams Move Along in British Columbia Championship Meet

VANCOUVER, July 19 (CP).—Three Vancouver Island entries and one from Oakland, Cal., were left in three competitions of the British Columbia lawn bowling championships here, tonight.

Marconini's Victoria rink reached the final of the Bowser rink competition with a 17-11 victory over Thomson's Terminal squad.

In the Mercer doubles' knockout series, Brown and Mossey, of Cumberland, after beating Olderhaw and Crowe, of Terminal, 14-3, earlier in the day, beat Crooks and McGougan, of Terminal, 10-7, in a second-round match, tonight.

The only other Island team left in the three events, Finlay and Harmon, of Burnside, Victoria, beat Fairley and Seaton, of Stanley Park, 13-12, to enter the second round of the McKay doubles knockout series.

In the same series, Ewens and Barton, of Nanaimo, after beating Drinnan and Smith, of Vancouver, 13-5, lost to Thrower and Thrower, of Vancouver, by a single point, 12-13.

The Oakland pair of Harwood and Edgar beat their fellow townsmen, Arkell and Dalzell, 15-13, in the second round of the Mercer doubles.

McNamara and Testa in Lead

LOS ANGELES, July 19 (AP).—The team of Reggie McNamara, Newark, N.J., and Eddie Testa, Los Angeles, held a six-point lead in the six-day bicycle race here tonight, after eighteen hours of pedaling over 260 miles and nine laps.

Walter Johnson Signs for 1935

CLEVELAND, July 19 (AP).—Alva Bradley, president of Cleveland Indians Baseball Club of the American League, announced tonight he had signed Walter Johnson as the club's manager for the 1935 season.

Taylor's Round Ties Record of Harold Lineham

Phil Taylor's brilliant round of 67 at the Royal Colwood Golf Club, Wednesday afternoon, equalled the unofficial course mark made by Harold Lineham some years ago from the short tees, it was revealed, yesterday, by club officials. The official mark for the eighteen holes was recorded by Walter Pursey, professional at the Inglewood Club, Seattle, during the Pacific Northwest open championship in 1927.

CRICKET TEAMS IN KNOCKOUT

Albions and Five C's to Meet at Beacon Hill in Final Match of Series

With a time limit of two hours for each club to bat, Albions and the Five C's cricket elevens will meet tomorrow afternoon at Beacon Hill, at 2:15 o'clock, in the final match of the knockout series. Rival captains will field their strongest available sides in hopes of victory.

Five C's team will be as follows: P. C. Payne (captain), Comley, Shrimpton, Quainton, J. Payne, Griffin, Lea, Laird, G. Payne, Slocombe and Williams. Reserves: Attwell and Nixon.

Incogs will travel to Duncan tomorrow afternoon to meet Duncan in a postponed league match.

London Stocks

LONDON, July 19 (AP).—Closing: (American stocks quoted in dollars at four shillings per dollar). Brazilian Traction, $8 3-4; Canadian Pacific, $13 7-8; Hydro-

Special French Oil
PERMANENT
8 MONTHS' GUARANTEE 2.50
Fully Qualified Operators Reg. $5.00

For a limited time only we are offering this NEW FRENCH OIL Permanent at this extremely low price.

Avalon Beauty Shoppe
E 0522 Room 209 1104 Douglas St.

GOOD GIRL

By Peggy Gaddis

CHAPTER XXIV

When the elevator door closed on Kent, Calissa turned and went back into the apartment, where in the living-room she faced Myrtis and the two men. "That was a rotten trick to pull, Myrtis," she said sharply.

"I dunno wat's you talkin' about," bridled Myrtis defensively.

"Don't make it worse by lying about it," snapped Calissa, and went quickly out of the room and into her own.

She lay awake for a long time, staring into the dark, thinking—looking ahead. As Kent's wife, she would be sure of him always. As Kent's wife, she could convince him, beyond all shadow of a doubt, that she was not Myrtis' kind. That the predicament in which she found herself was due to nothing more criminal than her own innocence and blind faith in Andrew Norman. She fell asleep at last, hugging this thought to her breast . . .

In the morning she dressed with a singing heart and hurried out into the street. She walked to the office because she had plenty of time and she was too eager with life and happiness to sit still in a bus or on a street car.

At her desk she was so radiant with happiness that one of the men paused and murmured, his eyes sweeping over her curiously, "You look as though someone had left you a fortune."

Calissa laughed joyously. "Better than that—I'm going to be married this afternoon," she answered. The man raised his eyebrows and went on to his desk, and a moment later the news seemed to be all over the office.

Soon after Gordon's arrival, Calissa went into his office to tell him the news, and that she would not be back to work this afternoon, or any more.

"You see, I'm going to be married this afternoon, Mr. Gordon, so I can't work any longer. We're going back to Stanley Mills," she told him happily.

Gordon gave a startled exclamation, and his eyes narrowed. He looked distinctly displeased. "To Stanley Mills?" he repeated, and Calissa nodded.

"Yes, it's a cotton mill town, near Augusta, Georgia, where Mr. Norman lives," she told him promptly. "I'm going to marry Kent Stanley."

Gordon hesitated a moment, then said quickly, "Well, well—that's very nice—very nice indeed. I—ah—I hope you'll be—ah—very happy."

"I know I will be. I'm in love, you see," said Calissa radiantly. She hesitated, and then, coloring, she said impulsively, "About—about—that money, Mr. Gordon—the—the—clothes that—Miss Lawrence bought for me and charged to you—I'll—I'll—pay that—just as soon as I can tell Kent about it—it—if—you won't mind—just—waiting—it's—going to be—sort of hard to explain—right at first and so——"

Gordon's eyes lighted, and he waved his hand with a little gesture of dismissal. "Oh—the trappings of my information clerk, eh? Just forget that, my dear—call it a wedding present. And now—run along, please—I'm busy," he said, and as she closed the door behind her, she heard him at the telephone, calling a number as though the need for haste was urgent.

She went back to her desk and devoted herself to her duties until lunch time. As her eyes fell now and then upon the clock, and she saw the hands crawling with an incredible slowness to the hour of one, her pulse quickened, and she glowed with happiness. Just a very little while—then she would be married to Kent—always and forever to belong to him.

At last it was time for the luncheon engagement that would be her last luncheon as Calissa Logan. She was to meet Kent at the same downtown hotel where she had encountered him on her first afternoon in town, and she hurried a little, her heart running ahead of her hurrying feet, straining forward for a first glimpse of her beloved. But as she entered the lobby, her heart fell a little—there was no sign of Kent.

She sat down to wait, and as she waited the hands of the clock crawled forward until a quarter after one, then one-thirty, then a quarter to two. Calissa's lovely eyes were beginning to wear a frightened look when at last a man came towards her. But as she recognized him, she shrank a little afraid; it was not Kent, but Johnny Ainsworth.

He stood looking down at her, an expression of cold contempt in his eyes, and he said levelly, "Kent's waiting for you outside—will you hurry? He's not allowed to park there more than five minutes."

Dumbly, docilely, Calissa rose and walked with him out of the hotel lobby, fear and dismay and desolation dragging at her heels. She was sick and shaken with the knowledge that Kent had been with Johnny—and of course Johnny had told Kent what he suspected and what he knew—or thought he knew.

Her eyes filled at sight of the big cream colored car with Kent at the wheel. Kent, who looked at her coldly, as though he hated her, and who swung open the dor of the car for her to get in, and who, once she was settled, said over her head to Johnny, "Thanks, Johnny, for—everything. See you at the Rodgers' tonight."

The car leaped forward and out Peachtree Street, and Kent had spoken no word to Calissa, who sat dumbly beside him, stealing little furtive, frightened glances up at him.

After a moment she managed to ask fearfully, "Are we—are we—going to be—married now?"

Kent gave her the edge of a contemptuous glance.

"You can ask that—after knowing that I have spent the morning with Johnny Ainsworth?" he asked grimly, as though she needed no further answer. Straight through the noonday traffic and out Peachtree Road, until at last he came to a side road, Kent drove the big car without another word.

At the foot of the hill, with woods surrounding them, lonely and quiet, Kent brought the car to a halt and turned to Calissa, his young face grim and set.

"I telephoned Johnny this morning, and asked him to be my best man," he began without preamble. "He told me to 'hold everything' and came straight downtown to meet me. He—told me quite a few things, but—I'm waiting now, Calissa, to hear your side of the story. I imagine you know something of what Johnny told me."

Calissa swallowed hard, and managed to ask faintly, "What was it Johnny told you?"

"That the girl you are living with is not working for Gordon, although her funds come from him—and that you must know the whole situation, living there . . ."

Calissa interrupted dryly, "And—you believe what he implied?"

"Good Lord, Calissa, what am I to believe?" he asked hotly. "I know what you were in Stanley Mills—clean and decent and—straight. And a girl with a few cheap clothes, and a job that paid you about eight or nine dollars a week, and you lived with your aunt, and all that—yet here I find you, in a few weeks, living in an expensive apartment, wearing expensive clothes, and working for a man who is known to be—well, interested in the girl you live with. Surely you can't be living with this Lawrence girl without knowing something about her—and if you are not—in sympathy with the way she lives—then why haven't you moved into some other place? Calissa, what's it all about? Tell me—I've got to know."

There was bitterness, and pain, and jealousy in his voice, and Calissa, her heart sinking heavily, knew that she must tell him the whole story now, at a most unfavorable moment. If only she had told him last night. If only she had told him of her own free will instead of waiting to be forced by Johnny's disclosures.

"I'm waiting Calissa," said Kent sharply after a moment, and she looked up. The tortured look in his eyes released her own tongue.

"All right—I'll tell you," she whispered, and began at the moment when Mrs. Stanley had ordered her discharge and Norman had come to her, offering her this chance in Atlanta. As she told Kent of Norman's advancing her money, she saw that he frowned a little and she rushed on. When she told him of Myrtis' buying lavishly for her and charging it to Gordon's account, he looked even more displeased and angry. But she went doggedly on until she had finished, and then she said, spreading her hands, palm upward with a little gesture of resignation that was, somehow, oddly childlike and pathetic:

"And that's all, Kent."

"It's quite enough," said Kent grimly.

"It's—the truth, Kent—I—swear it," she told him steadily.

A tiny silence, and then he said, almost roughly, "I—suppose you know that it's a story so thin—almost no one would believe it."

Calissa drew a long, hard breath, clenching her hands until the nails bit into her palms, then said faintly, "I—I'm—sorry, Kent—I thought—you loved me."

(To Be Continued)

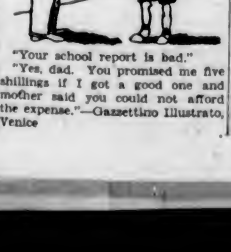

"Your school report is bad."
"Yes, dad. You promised me five shillings if I got a good one and mother said you could not afford the expense."—Gazzettino Illustrato, Venice

FORT WARDEN CLUB COMING

U.S. Army Baseball Nine Will Battle Poodle Dog Cafe in Twin Bill

ARMY ball-tossers from Fort Warden will invade the city tomorrow to do battle with the Poodle Dog Cafe nine, second berth occupants of the Senior Baseball League, in a twin bill exhibition series at the Royal Athletic Park. The matinee attraction will get under way at 2:30 o'clock and the nightcap at 6:15 o'clock.

The cafe squad, who humbled the Sons of Canada, league leaders, will be out at full strength for the fixtures, and feel confident of taking the measure of the United States army nine.

Little is known of the visitors, but it is expected they will have a smart nine. Their line-up, released yesterday by local officials, follows: Wilding, pitcher; Potts, catcher; Coleman, first base; Ryan, second base; Mintz, third base; Laymon, shortstop, and Hawkins, Sith and Craft, outfielders.

WILL ORGANIZE NEW GAME BODY

Inaugural Meeting of Proposed Association Slated at Nanaimo, August 15

At a conference of fish and game men of Vancouver Island, held Wednesday night, at Nanaimo, under the chairmanship of Thomas Pitt, Duncan, a decision was reached to form a central fish and game association.

Thomas Booth was chosen to act as secretary pro tem, and was directed to communicate with all Island fish and game organizations, urging that each club send four delegates to the inauguration meeting of the new association, to be held August 15 in the Eagles' Hall, Nanaimo.

At the meeting Wednesday night, an informal discussion was held, dealing with the game restrictions as defined by the Provincial Game Department for this year.

Major Roger R. Monteith, chairman of the fish and game committee of the Victoria Chamber of Commerce, and George I. Warren, publicity commissioner, attended the meeting.

NAME COMMITTEE ON SWIM MATTER

Captain Harbord and Art Stott to Communicate With C.A.S.A. Before Any Action Taken

Direct affiliation with the Canadian Amateur Swimming Association by Victoria will be left in abeyance, pending a report from the Dominion body, members of local swimming clubs decided last night at a meeting held at the Crystal Garden and presided over by Captain D. M. Harbord, president of the Vancouver Island Swimming League and Island representative of the Canadian Amateur Swimming Association.

Captain Harbord and Art Stott were named as a committee to take the matter up with the Dominion body, and until such times as a reply is received, no further action will be taken in the matter, it is understood.

A letter from Vaughan Brydon-Jack, retiring secretary of the British Columbia section of the C.A.S.A., was read to the meeting, which stated that, in the opinion of the British Columbia official, the Dominion body would not consider an application from this city in view of the fact that there is already an established section in the province.

Representatives of the Y.M.C.A., V.A.S.C. and the Pacific Swimming Club attended the meeting.

THREE YACHTS AT END OF COURSE

HONOLULU, July 19 (AP). — Three of the twelve yachts which started the 2,200-mile race from San Pedro to Honolulu on July 4 had arrived today, and the Manuiwa, of Honolulu, was temporarily the winner.

Final outcome of the race will be determined after expiration of time handicaps of various entrants.

The Manuiwa arrived at 10 p.m., Tuesday. In second place was the Vilechi, of San Diego, which finished at 1:11 p.m., yesterday. The Fandango, of Los Angeles, arrived at 4:45 a.m., today, temporarily in third place.

TRIALS POSTPONED

Rain which fell yesterday caused the postponement of the bicycle time trials carded last night. The trials will be held tonight, commencing at 6:30 o'clock. In the event of rain, the trials will be held over until Thursday, July 26, G. W. Robinson, secretary Victoria Cycling Club, announced last night.

LONDON, July 19 (CP-Havas).—The engagement of David Drummond, only son of Sir Eric Drummond, British ambassador to Rome, and Lady Drummond, to Miss Nancy S. Fincke, daughter of Mr. and Mrs. Reginald Fincke, of New York, was announced today.

Saar to Refuse Plebiscite?

THE Saar Valley, with its rich coal deposits that the Versailles Treaty turned over to France for a period of fifteen years, as indemnity for mines destroyed by invading German armies may not vote in the League of Nations' plebiscite to rejoin the Reich after all. Its 800,000 inhabitants, mostly Catholics and Socialists, are fearful of their fate in a "Hitlerized" Germany, though until the advent of Nazi power, they had been eagerly waiting reunion. Here are shown, top left, German Vice-Chancellor Von Papen, Commissioner for the Saar; top right, French Foreign Minister Louis Barthou, who seeks to win the province; below, map of Saar territory.

Island Social Notes

Bamfield

Miss Kathleen Morrison, who has been the guest of her aunt, Mrs. J. B. McKay, has left for a short stay in Port Alberni, prior to resuming her duties at the Royal Jubilee Hospital in Victoria.

• • •

A farewell dance was given in the Community Hall recently in honor of Miss Mary Fern Fullerton, who is leaving Bamfield to reside in Edmonton.

• • •

The Bamfield Girls' Club held its second working bee recently in an endeavor to finish cleaning their prospective tennis court and sports field. Among those present, who are not members of the club, were: Messrs. Casper Peterson, Gordon Dickson, Robert Dickinson, Jack McGee, Stanley Dean, William McDonald and Peter Greenstreet.

• • •

A farewell dance was given in the Cable Hall recently for Mr. and Mrs. J. Larking, of the Cables and Wireless, Ltd., who are being transferred to Montreal.

• • •

Mr. G. Wallis has returned from Vancouver, where he acted as best man at the wedding of Mr. C. H. Forder, of the Cables and Wireless, Ltd.

• • •

Mrs. Norman Gunderson and her daughter, of Port Alberni, are visiting Mrs. John Grunlund.

• • •

Mr. E. C. Bolin, with Barbara and Desmond, left recently for a short holiday in Vancouver. They will be joined by Mrs. Bolin, who has been visiting in Calgary.

• • •

Mrs. Mary Wickham has returned from Vancouver, where she has been staying with her daughter, Miss Nina McKee.

• • •

Mr. and Mrs. N. J. Smith and children, of Pachena Point, are spending their vacation in Victoria.

• • •

A children's service was held Sunday morning by Dr. Hilliard in the Community Hall. The Sunday school gave special music. Miss Lillian Athans and Master James Evans rendered a duet.

• • •

Rev. George Kinney and his family have arrived from the Kootenay. Mr. Kinney is to continue the missionary work of Rev. R. C. Scott on the West Coast.

• • •

Mrs. E. G. Berge will leave Bamfield to take up her residence in Vancouver, and will be accompanied by her children, June and Elmer.

• • •

Messrs. A. Wells, Blackly and Forsythe, have arrived from Sydney, Australia, to take up their duties in the Cables and Wireless, Ltd.

Mayne Island

The Cadboro Bay Sea Scouts are camped on Curley Islands by the kind permission of Mr. and Mrs. Bjornfelt. The scouts held a church parade last Sunday evening.

• • •

Mr. and Mrs. R. H. Davis and Mrs. Arnould and family, of Sardis, are here, having rented a cottage from Mr. Inglis.

• • •

The Gulf Islands branch of the Canadian Legion, B.E.S.L., held a successful dance at Mayne on July 13. The hall was prettily decorated with flowers, flags and Chinese lanterns. Legion members and friends from Saturna, Galiano and Gossip Islands were out in good numbers. The vice-president of the branch, Arthur Ralph, of Saturna, expressed the great appreciation of the members to all who came to assist in helping support the emergency fund, which is used for helping all ex-service men and their dependants in sickness and any other distress, for which there is no Government provision. The sum of $40 resulted from the dance. G. W. Georgeson, of Galiano, acted as master of ceremonies for the evening's entertainment. The next monthly meeting of this branch of the Legion will take place at Retreat Cove on July 25, at 2 p.m. The members from the various islands and their friends will proceed by launch and hold a basket picnic before the meeting.

• • •

Mrs. Travis and daughter, Miss Brown, are guests of Mrs. Foster at Briggs' Landing.

• • •

Mrs. Lawrence and daughter are the guests of Lady Constance Fawkes.

• • •

Mrs. MacDonald and Mrs. Gibbs, of Duncan, are visiting their mother, Mrs. Cullison.

• • •

Mrs. Clifford Lord and Mrs. Ross have arrived for the Summer from New Westminster.

• • •

Mrs. Fraser Tolmie, of Victoria, is the guest of her mother, Mrs. William Rose, at "The Boulders."

Lake Cowichan

Mrs. Dunsmuir, of Hatley Park, and Mrs. Selden Humphreys, of Victoria, have been visiting at their Summer home on the river.

• • •

Mr. and Mrs. H. McCall, and Misses Lillian and Eva McCall, of Victoria, visited friends here recently.

• • •

Miss Madge McIntyre, of Victoria, is visiting her sister, Mrs. D. Madill.

• • •

Mr. Bruce Montgomery has returned from the Duncan Hospital.

• • •

Mr. and Mrs. R. M. Round and family, of the Lake Logging Co., in Kansas, with Miss Carolyn Lindgren, are guests at the Riverside Hotel.

• • •

Mr. P. Miller Munday, and Mr. A. R. Farquhar, of London, England, with Mr. and Mrs. Berch, of Edmonton, recently took the trip down the river by Indian canoe.

• • •

Mr. R. W. Tanner, of Sydney, Australia, is a visitor at the Riverside Hotel.

• • •

Mr. and Mrs. L. Bower, of Davenport, Iowa, and Master L. W. Bower, of Arkansas, are at the Riverside Hotel.

• • •

Mrs. C. Hauck, of New Westminster, is the guest of her sister, Mrs. A. Boulet.

• • •

Mr. C. Van Storch, and Miss Irene Helgesen, of Victoria, are the guests of Mr. and Mrs. Fred Swanson, at Cedar Cabin Auto Camp.

• • •

Mr. F. Wagenknecht, of San Francisco, is a visitor at Cedar Cabin Auto Camp.

• • •

Mr. C. Holme and family, and Mr. G. C. Robins, of Vancouver, recently visited Cedar Auto Camp.

• • •

Mrs. H. H. Massey, and her son, Dick, of Victoria, also Mrs. C. Fisher and family, of Victoria, are spending a holiday at Cedar Cabin Auto Camp.

Brentwood

An enjoyable tea party was held at the home of Mrs. A. Shiner, Tod Inlet, this week in honor of Miss Nellie Styan, who will leave next week for Scotland where she will teach school for a year. During the afternoon the guests visited Mr. Butchart's gardens, after which tea was served by the hostess, assisted by Mrs. B. Bickford, Mrs. F. Michell and Mrs. M. Bickford. The tea table was arranged with a lovely bowl of pink and mauve scabiosa and gypsophila.

The reception rooms were gay with hollyhocks, snapdragons, gypsophila and scabiosa. Mrs. A. Shiner presented Miss Styan with a steamer rug as a parting gift from the South Saanich Girls' Club. Those present were: Mrs. C. H. Styan, Mrs. H. Laurie, Mrs. W. Miller, Mrs. C. McNab, Mrs. W. Bickford, Mrs. W. D. Michell, Mrs. H. E. Tanner, Mrs. F. Goodwin, Mrs. J. Patterson, Mrs. A. Shiner, Mrs. B. Bickford, Mrs. F. Michell, Mrs. P. Marks, Mrs. A. Hafer, Mrs. W. Bate, Mrs. M. Bickford, Misses Nellie and Alice Styan, Chrissie McNab, Hazel Lamont, Gladys Tanner, Shirley Bate, Joan Michell, Masters Denis Mark and Albert Hafer.

Langford

Mrs. P. Welch is visiting with friends in Victoria for a few days.

• • •

Mr. and Mrs. W. H. Lawson and family, of Victoria, are spending the holidays at their Summer home on the lakeside.

• • •

Mr. and Mrs. H. L. Butteris and family, of Victoria, are enjoying a vacation at their home on the Leigh Road.

• • •

Mrs. A. Clements, of "Broom-Ha," Island Highway, is visiting her daughter at Chilliwack for an indefinite period.

• • •

Mrs. Allen, of Calgary, is the guest of Mr. and Mrs. Pike and Mrs. Brock, of the Island Highway.

• • •

Mr. W. D. Smith, and his brother, Mr. J. Smith, have returned home after a few days' visit in Vancouver.

• • •

Mrs. Pell, of Victoria, spent the week-end visiting her sister, Mrs. L. Powers, of Langford Lodge.

• • •

Mrs. J. Stilliwell, of Victoria, was the guest of Miss W. Bowen during the week-end.

• • •

Mrs. A. Connorton, and her son, of Vancouver, are the guests of Mrs. Connorton's mother, Mrs. L. Powers, for a few weeks.

Metchosin

Mr. E. M. Johnson and Miss B. M. Johnson entertained the British Motorcycle Club of Victoria at a raspberry fete, at "Dotlands," after a short run. The programme included swimming at the falls at Rocksoaks, and weiner roast in the evening at Witty's Beach. Those present were Mr. Sidney Rodd, Miss Audrey Applegate, Mr. George Ewan, Mr. and Mrs. Burbridge, Mr. J. Reynolds, Mr. M. Johnson, Miss B. Holt-Newell, Mr. E. Balsom, Mr. J. Jenkins, Miss Grace Duncan, Mr. and Mrs. Powell, Mr. and Mrs. D. Stevens, Mr. R. Johnson, Mr. Godfrey Johnson, Mr. B. Johnson and Mr. Ashley Boyden.

Brentwood

Mr. and Mrs. R. W. Sluggett and their sons, Clifford, Gilbert and Brain, of Brentwood Bay, are spending a holiday with Mr. and Mrs. P. D. Kelley, Deep Bay.

• • •

Mrs. E. Walker and her daughter, Norma, have returned to Bamberton after spending a few days with Mrs. Walker's parents, Mr. and Mrs. R. J. Freeland, Stelly's Cross Road.

• • •

Mrs. E. Stark, Stelly's Cross Road, spent a week visiting at the home of Mr. and Mrs. W. Tuttle, Gordon Head.

• • •

Miss Jessie Rhode, Central Saanich Road, is the guest of her brother-in-law and sister, Mr. and Mrs. J. Highstead, Herd Road, Duncan.

South Saanich

On Sunday, July 8, the infant daughter of Mr. and Mrs. Fred Michell, East Saanich Road, was christened at the South Saanich United Church, the baby receiving the name, Joan. The baby's grandmothers, Mrs. W. Bickford and Mrs. W. D. Michell, were the godmothers.

• • •

Mrs. A. Anderson and her two daughters, Olive and Florence, Keating Crossroad, have left the district and will reside in Victoria.

Colquitz

Mrs. L. Burow and family, who have been spending a vacation at Patricia Bay, returned this week to their home at Colquitz.

Qualicum Beach

Mr. G. Simpson Pettigrew and Mr. J. Carter Moon, of Vancouver, spent the week-end with Mr. and Mrs. J. Cadzow.

• • •

Mr. and Mrs. Wallace MacKenzie have left for Vancouver with their guests, Colonel and Mrs. Jameson, who are returning to their home in Torrence, California, by airplane.

• • •

Mrs. Ramsey, well known at Qualicum Beach, has arrived from Banff to spend a short holiday with Mrs. Kemball, who has taken the home of Miss H. Jarvis for the Summer.

ALL CRIMES SOLVED

MANCHESTER, Conn. — There has not been an unsolved serious crime in this town for the last twenty-six years.

DAVID SPENCER LIMITED

Store Hours: 9 A.M. to 6 P.M.; Wednesday, 1 P.M.; Saturday, 6 P.M.—Phone: Empire 4141

For July Sale Today

A Selection of Women's and Misses' SKIRTS

Values to $4.95, on Sale for $2.49 and $3.49

A selection of smart-style Separate Skirts, tailored from silk or fine wool materials. All very neat, fashionable skirts, in plain colors or plaids. They are button trimmed and in shades of brown, grey, blue, green and fawn.

—Mantle Dept., 1st Floor

Women's Cotton House Dresses $1.95

Dresses in several styles. All very neat styles, with organdie and pique trimming. Short or sleeveless effects. Sizes 14 to 50.

—Whitewear, 1st Floor

Women's Crepe Gowns Special at $1.00

Crepe Gowns and Pyjamas, very neat and well finished. White and pastel shades with contrasting trimming. Small, medium and large sizes.

—Whitewear, 1st Floor

Two-Piece Play Suits Priced at, Each $1.75

Most attractive, practical suits, of pique. In shirtwaist effect top and pleated shorts. Sizes 14 to 20.

—Whitewear, 1st Floor

Men's Flannelette Pyjamas

Special Value, a Suit $1.75

Pyjamas of English "Yama" cloth, in striped patterns, designed with kite front, frog and button fastenings, or with lapel collar. All sizes.

—Men's Furnishings, Main Floor

Men's Sport Windbreakers, $2.25

These are made of khaki drill, with two buttoned flap pockets and new-style waistband. Belt and buckle. All sizes.

—Men's Furnishings, Main Floor

Men's Sport Pullovers Special, Each $1.49

V-Neck Pullover Sweaters, very smart in appearance. Shown in plain shades. All sizes.

—Men's Furnishings, Main Floor

MEN'S GOLF HOSE

English-Made All-Wool Golf Hose, in new marl mixtures, with plain or fancy tops. Sizes from 10 to 11½. Priced from $1.00

—Men's Furnishings, Main Floor

Baroleum and Linoleum

Dependable—Inexpensive

Baroleum, a popular felt-base floor covering, with an enamel varnish finish. A square yard 45¢

English Printed Linoleum, with a genuine cork base. Shown in carpet designs. A square yard 69¢

—Linoleum, 2nd Floor

Midsummer Clearance of HAMMOCKS

Tapestry Hammocks in multi-colored stripes, with head cushion and top and bottom stretchers. Each $2.95

Heavy-Weight Tapestry Hammocks, in combination stripe and figure. Roomy hammocks with deep side scallop and head cushion and stretchers $3.75

De Luxe Tapestry Hammocks in attractive colors, with extra large head cushion and visible top and bottom stretchers. A strong, serviceable hammock at $4.95

—Drapery Dept., 2nd Floor

Wife Preservers

When opening jelly or jam that is not put up in regular jelly glasses, but in jars in which the top is smaller than the lower part, it sometimes is difficult to remove the paraffin at the top. Heat a sharp knife and cut the paraffin through the centre. It then may be easily removed.

Fill your jelly glasses to within one-half to three-fourths full, but never make them fuller. This allows for the paraffin with a space to spare.